THE WEATHER
Unsettled tonight, probably local rains and warmer. Wednesday fair and somewhat colder. Strong south to west winds.
Sun rises 6:02 a. m.; sets 5:47 p. m.
Moon, new at 7:52 p. m.
High tide 10:40 a. m., 11:06 p. m.
Temperatures: 10 a. m.: Maximum, 37 at 10 a. m.; minimum, 25 at 4 a. m.; average, 31.
Light all vehicles at 6:11 p. m.

BOSTON AMERICAN

NEW ENGLAND'S GREATEST HOME NEWSPAPER

Circulation Greater Than All the Other Boston Evening Papers Combined

FINAL EDITION EXTRA

VOL. 14—No. 338 Registered in U. S. Patent Office. BOSTON, TUESDAY, MARCH 12, 1918 ONE CENT

RULES FOR SECOND DRAFT; 95,000 MORE MEN CALLED

4 Paris Air Raiders Are Shot Down

Wounded American in Paris Hospital

First Photograph to Be Received in This Country of U. S. Boys Who Have Shed Their Blood on French Battlefields.

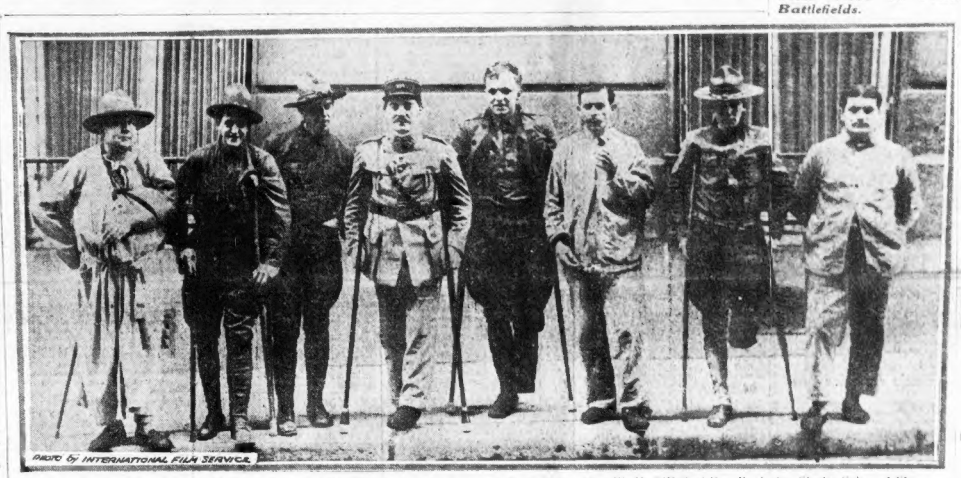

PHOTO BY INTERNATIONAL FILM SERVICE

From left to right, F. Haley of New York city, wounded at Cambrai; J. C. Geiger of Kansas City, Mo.; W. H. O'Neil of New York city, Charles Geiger of Chicago and E. W. Darland of Petersburg, Ill. Darland was wounded and captured at Cambrai. In a counter attack by the British he was rescued. His leg was shattered.

TO INCREASE ARMY BY SMALL GROUPS

Washington, March 12.—The calling to the colors of America's first national army was completed today when Provost Marshal General Crowder announced that 95,000 men will be moved into the cantonments beginning March 29.

At almost the same time he formally announced that there would be no set date, as had been unwarrantedly stated all over the country, for the second draft.

The second draft will be taken into the army by steady, gradual assimilation of very small groups of men as room for them develops in the cantonments.

60 PLANES IN ATTACK ON PARIS

Secretary of War Baker in Peril as French Capital Is Bombed by the Germans

By International News Service.

Paris, March 12.—Four of the German aeroplanes that took part in last night's raid on Paris were shot down, it was officially announced today.

A huge fleet of German aeroplanes, composed, it is estimated, of about sixty machines, crossed the French frontier last night in an effort to attack the French capital.

Some of them were driven off by French scouts and high-angle fire before they could reach the city, but a few got through and dropped bombs on Paris proper and the suburbs.

A few buildings were demolished and fires were started.

An official communique received early today says that the number of victims was unknown at that time.

It was not until midnight that the "all clear" signal was given after three hours. The raid and the fights in the air between French and German air machines afforded thrilling experience for Secretary of War Baker, who had only arrived here yesterday morning and was spending his first night in the French capital.

The roar of falling bombs, the flames of the guns, the bursting of shrapnel shells high in the air, and the glimpses of the fleet machines through the glares from numerous searchlights that continuously sweep the sky gave Mr. Baker his first picture of the war at close range.

General Pershing, the American commander-in-chief, and General Tasker H. Bliss, the American representative on the allied council of war at Versailles, had come here to meet Mr. Baker and to escort him to the American front, and it is understood that they too were in the city during the raid.

The air fleet was one of the biggest ever sent out by the Germans to attack either Paris or London.

The attack followed a raid made last Friday night, when thirteen persons were killed and fifty were wounded in this city.

THREE VESSELS SEND OUT CALLS FOR HELP

An Atlantic Port, March 12.—A British steamer that arrived today reports that during the voyage across three S. O. S. calls were picked up from ships in distress.

In each case the call was from a ship disabled with machinery or rudder trouble. None of the calls was from ships in urgent need and therefore the ship arriving today did not respond. Other vessels in the vicinity did.

Within the last ten days four transAtlantic steamers have been towed into this port with either rudder or machinery trouble. This, mariners say, is due to the fact that ships are rushed to such an extent since the beginning of the war that they have not had time for the proper overhauling which was the previous custom.

WOMAN LEAPS TO DEATH OFF FERRYBOAT

Unidentified, About Forty Years Old; Watch had Initials "E. M. C."

An unidentified woman, about 40 years old, committed suicide today by leaping into the water from the rear deck of one of the Rowe's Wharf ferryboats coming from East Boston. She was taken unconscious from the water by Lieutenant Henry J. Kelley of Engine 22, Charlestown, and Lawyer John J. Collins, who were lowered in one of the lifeboats. They were standing near the woman when she jumped.

She was taken on the ferryboat to Rowes Wharf, where the rescue squad from the Fort Hill Square fire station worked over her with a pulmotor. She died later at the Relief Station.

Deck hands on the ferryboat Ashburnham told the police that the woman had crossed the harbor several times on the boat. She then changed to the Brewster, from which she made her fatal plunge. She removed her hat and coat and glasses before she jumped. Several passengers on the boat stood horrified as the woman balanced herself on the rail and then plunged into the surging wake.

The woman was five feet four inches tall and weighs 115 pounds. She wore a watch pinned to her waist inscribed with the initials "E. M. C." She was dark-complexioned and had dark brown eyes. She wore a blue silk shirtwaist, blue skirt and cheviot coat, and mouse-colored straw hat.

HOPE U. S. NOTE WILL HEARTEN RUSSIANS

Congress of Soviets Meeting Today in Moscow Gets Message From Wilson

Washington, March 12.—A prompt stiffening of Russian resistance to the German hordes that are overrunning that stricken nation is hoped for today as the consequence of President Wilson's letter of cheer and encouragement to the Russian Congress of Soviets.

The message, timed to reach those representatives of the Russian people at the moment they begin deliberations on the question of accepting or rejecting the German terms of peace, is expected to have a very weighty influence. Administration circles do not conceal their confidence that it may swing the Russians against accepting the shameful terms dictated by Berlin.

While the message, remarkable in many ways among the President's wide variety of State papers, has for its primary object the rehabilitation of Russia's morale, it has also collateral meanings. It is notice to the world that the President means to the letter his determination that the war shall not end until the present German government is wiped out.

It is notice to the world that when President Wilson said before Congress on January 8 that the terms of peace must include the evacuation of all Russian territory and a chance for Russia's national development he meant exactly that.

NO HOPE IN PRUSSIANISM.

It means that Herding's stand that the Russian problem concerns only Russia and the central powers and Czernin's insistence that it should be solved by a plebiscite under the con-

Continued on Page 2, Column 8.

Baker in France to Perfect Support for U. S. Army

By ERNEST P. ORR,
International News Service Staff Correspondent.

Paris, March 11.—(Delayed)—Newton D. Baker, the American Secretary of War, declared this afternoon that his purpose in visiting France at this time is to confer with General Pershing, the American commander; to visit the American forces in the field, and to inspect the lines of transportation and the storage supply systems so that America might support more effectively our army in France and the armies of our allies.

Any visit to France at this time, Mr. Baker continued, is a pilgrimage to a very shrine of heroism, and is bound to be an inspiration to see the commanders and the armies that have so long held the frontiers of freedom against attack.

In America, as in France, Mr. Baker pointed out, a civilian Secretary of

Continued on Page 2, Column 7.

CIVIL SERVICE BOARD APPROVES LOMASNEY

Mayor Peters' appointment of Joseph P. Lomasney as a member of the School House Commission was today approved by the Civil Service Commission. Lomasney took office immediately.

Other Peters appointees confirmed by the Civil Service Commission today were Edward B. Daily, Fred E. Bolton and Philip O'Brien to be principal assessors and Dr. George G. Sears to be a trustee of the City Hospital.

AUSTRALIANS AGAIN RAID ENEMY TRENCHES

London, March 12.—Australian troops again raided German positions in the Messines sector of the West Flanders front during the night, killing a number of Germans and capturing a few prisoners, the War Office announced today. The British casualties were slight. In the sectors of Armentieres and Ypres there were artillery duels.

$200,000,000 MORE IN U. S. LOANS TO BRITAIN

Washington, March 12.—The Treasury Department this afternoon announced a credit of $200,000,000 to Great Britain for the month of March, making that country's total of credits from the United States $7,250,000,000. A credit of $15,000,000 was also given Cuba. These credits are advanced under the new interest rate of 5 per cent.

The total allied credits now aggregate $4,949,400,000.

FINED FOR CAUSING DANCE HALL SCARE

William Fero, 21, of 8 Hooten court, East Boston, was today fined $10 for disturbing a dance in Armory Hall. Fero was accused of throwing a large iron bolt across the floor that caused considerable excitement.

TODAY'S BANK STATEMENT.

Boston bank clearings, $44,310,267
Boston Sub-Treasury, cr. 108,338
N. Y. bank clearings 580,565,571
N. Y. Sub-Treasury, debit, 2,836,650

U. S. SOLDIERS UNAIDED ON RAID ON HUN

Penetrate the German Lines in New Attack North of Toul

Paris, March 12.—American troops, in their sector of the battlefront in the eastern portion of French Lorraine, in the region of the Rhine-Marne canal, raided the German positions and found them empty. American artillery had been pounding the German defences for more than twenty-four hours and had forced a retirement from the front line by the enemy.

By HENRY G. WALES.
International News Service Staff Correspondent.

With the American Army in France, March 11 (Delayed)—For the first time since they reached France, American soldiers have now attained such efficiency in the science of war that they are allowed to carry out operations against the Germans without the assistance of the French.

This was shown early today when another raid—this one made exclusively by American troops—was directed against the German lines north of Toul. It was the first time that American raiders were not accompanied by French troops and the operation was highly successful, the German position being penetrated to a certain depth. Heavy losses were inflicted on the Germans when several dugouts were blown up.

Forty-five minutes artillery prep-

Continued on Page 2, Column 6.

95,000 DRAFTED MEN ORDERED TO CAMPS

Movement to Begin March 29 and Continue for Five Days

Washington, March 12.—The movement of 95,000 selective service men to various cantonments was ordered today when Provost Marshal General Crowder announced that the movement will begin on March 29 and will continue for five days. The cantonments to which they have been assigned were not announced.

With this movement in hand, the first draft will be completed. The number included in the 95,000 men was determined by the "guesses" of the registrants themselves. Questionnaires filled out by them, these additional men being taken from those classified through questionnaires. The quotas from the States are largely made up of [illegible]

Alabama, 2,641; Arizona, 1[illegible]; Arkansas, 1,341; California, 1,746; Colorado, 324; Connecticut, 945; Delaware, 208; District of Columbia, 1[illegible]; Florida, 2,105; Georgia, 3,[illegible]; Idaho, 1,[illegible]; Illinois, 1,981; Indiana, 3,[illegible]; Iowa, 1,[illegible]; Kansas, 1,[illegible]; Kentucky, 2,[illegible]; Louisiana, 2,573; Maine, 4[illegible]; Maryland, 1,[illegible]

Massachusetts, 2,[illegible]; Michigan, 3,[illegible]; Minnesota, [illegible]; Mississippi, 2,[illegible]; Missouri, 3,[illegible]; Montana, 1,[illegible]; Nebraska, 1,[illegible]; Nevada, 22; New Hampshire, 317; New Jersey, 2,[illegible]; New Mexico, 1,[illegible]; New York, 12,[illegible]; North Carolina, 3,[illegible]; North Dakota, [illegible]; Ohio, 6,[illegible]; Oklahoma, 2,[illegible]; Oregon, 7[illegible]

Pennsylvania, 1,[illegible]; Rhode Island, 9[illegible]; South Carolina, 2,[illegible]; South Dakota, 1,[illegible]; Tennessee, 2,[illegible]; Texas, 3,[illegible]; Utah, 2[illegible]; Vermont, 1[illegible]; Virginia, 2,[illegible]; Washington, 1,[illegible]; West Virginia, 1,[illegible]; Wisconsin, 2,[illegible]; Wyoming, 1,[illegible].

Provost Marshal Crowder declined to give the number of men to whom he will be assigned in this new call, as large numbers of selective service men are scheduled to go to France shortly and the naming of the cantonments at this time would indicate the units to go to France.

CROWDER ENDS 'GUESSES' ON NEXT DRAFT

No Date Will Be Set, He Announces; Men Will Be Called as Wanted

By International News Service.

Washington, March 12.—"The date of the second draft is going to slide. It has been a millstone of irresponsible speculation," Provost Marshal General Crowder said this afternoon in announcing that there would be no set date for the second draft, as had been assumed all over the country. Provost Marshal General Enoch H. Crowder this afternoon announced that there would be no set date for the second draft, as had been assumed all over the country.

The second draft will be assimilated in very small portions, as room for the men appears in the cantonments.

A total quota of 95,000 State quotas was declared and announced, but these figures will not mean that all the men will be called at once.

"GUESSES" CAUSE UNREST.

In making his announcement General Crowder said the "mere guesses [illegible] already week had created unrest in an element and uncertainty that was unfortunate. He also declared the men would be called to

Continued on Page 2, Column 1.

MARKET OPENS STRONG AND THEN SLUMPS OFF

New York, March 12.—The railroad issues attracted most attention at the opening of today's stock market, gains of around one point being made in such groups. Chesapeake & Ohio, Reading and Union Pacific each advanced 1, while Baltimore & Ohio, Erie and Lehigh Valley rose ½ to 0[illegible], while Reading sold up to 8[illegible].

Marine preferred was active and strong, advancing 1¾, to 93¾, while the common rose one point to 29¾. Mexican Petroleum was in good demand, selling up to 2[illegible] at 81¾, rose to 82. Bethlehem Steel B was in demand at 98¾ and Baldwin advanced ¾ to 77¾.

GEN. CROWDER SAYS NEXT DRAFT WILL BE ON 'SMALL GROUP' PLAN

PROVOST MARSHAL ENDS ALL 'GUESSES'; NO DATE SET FOR ARMY CALL

Continued from First Page.

make a forecast of the number of men that will be called into the national military service in advance of the development of the administrative problem of supply and transportation.

After explaining the intricate problem, presented by the shortage of farm and other labor and the plans being worked out to solve it by deferred summons to the colors, the provost marshal general also revealed the fact that deferred classes as well as Class 1 would be called on account of special technical qualifications or for technical training.

It had been supposed that Class 1 would be exhausted before others were drawn, but it was explained this afternoon that men with dependents would not be included in draft calls.

The complete announcement by Gen. Crowder follows:

MANY CANNOT ANTICIPATE.

"There has been a great deal of speculation by the press concerning what has been termed the date of the next draft.' Almost every week announcements have been made on these announcements, being mere guesses, have resulted in an unrest and uncertainty that has been unfortunate.

"As a matter of fact the state of preparedness of the army to assimilate recruits varies from day to day and from week to week and the most scientific manner of recruiting the forces will be to withdraw them from civil life as fast as they can be assimilated by the army and no faster.

"According to this plan, men will be inducted into the service in very small groups apportioned among the various States from week to week or from month to month, as they are needed.

"In order to distribute the burden equally over the various States, however, it is necessary to make accurate forecasts in advance of the development of the administrative problem of supply and transportation.

"For more far-seeing facility, therefore, it is necessary to assume a total of considerable size and to apportion it among the several States as their immediate harvest.

NATIONAL AND STATE QUOTAS.

"The total is called a national quota and the various shares are called State quotas. The announcement of the quota does not mean that any such great number of men are to be called to military service at once and, indeed, has no necessary relation to the date of call for the reason that a constantly changed situation causes changes in the number of men who are to be called in the future.

"It is unwise to attempt to make a forecast of the number of men that will be called for immediate military service in advance of the development of the whole complex problem of supply and transportation. It is also unwise to make public announcements of specific figures which might serve the enemy as a precise basis for determining the probable time and participation of the nation in this war.

"It is necessary, however, to announce the present method and uncertainty by some public announcement, and for this reason the following is authoritatively stated:

BASIS FOR COMPUTATION.

"The next national quota will be announced and apportioned among the several States as soon as pending legislation authorizing a change in the basis of computation is enacted by Congress. This legislation has been passed by the Senate and favorably reported to the House military committee.

"The minimum that will be assumed as a basis of computation for the coming month is well within the quota which new levies are to be withdrawn, will contain many more men than are at present required for the army.

AIDS FARM PROBLEM.

"It would be a most unscientific and fatuous step if the men in Class 1 were called indiscriminately without regard to the labor situation in agriculture. Therefore, the local boards will be directed to fill their quotas in the order of liability of men in class one as determined by the national draft drawing, except that where it is shown that a registrant is completely and exclusively engaged in the planting, cultivation or reaping of a crop, has call to the colors shall be deferred to the end of the quota of his board, as long as he continues to be so engaged.

"Whenever any registrant, whose call to the colors has been deferred by reason of his engagement in agriculture, is shown to have been idle on the farm on which he is engaged or to have trifled with the deferment that has been accorded him, the boards will forth with induct him into military service if his order number has been reached in the meantime.

"The effect of this expedient is to grant furloughs from service prior to actual call to the colors to the men who are greatly needed in the production of the next year's crops.

PLAN FOR FURLOUGHS

"This is not, however, the only expedient that is to be adopted to conserve the supply of labor appurtenant to agriculture and to mobilize all means for increasing the production in the agricultural season of 1918.

"There is now pending before Congress a bill authorizing the secretary of war to grant furloughs, with or without pay, to men in the military service in order to enable them to engage in industrial and agricultural pursuits. The purpose of this bill is to relieve urgent situations in particular instances in which men, who are the mainstay of farms, have been inducted into the service either through voluntary enlistment or through the draft, and who can be spared during the present emergency to agriculture are needed.

"These furloughs will be granted after consideration of the circumstances in each individual case in which they arise, and it is not the military situation to such that they can be granted in large numbers. Legislation and disorganization of the army or of any particular organization of the army.

CALL TO COLLEGE MEN.

"As to further means to protect agriculture a new regulation has been promulgated authorizing agricultural students in their senior year in land grant colleges to enlist in the enlisted reserve corps of the quartermaster department, provided their class standing is such as to place them in the upper third of their class.

"By this means it will be possible to defer the draft call of such young men in order to enable them to perfect themselves as civil engineers and thereafter to protect them in such service as it may seem that they should perform in the best interests of the nation.

"The whole industrial and agricultural situation is being subjected to a very comprehensive study in order to discover any means that may be taken to protect and augment the labor supply appurtenant to industry and agriculture without precluding the prompt and orderly progress of our military plans.

WAR OF MECHANICS.

"It is confidently believed that great progress can be made along this line and that more effective measures than any yet devised can be put into operation to attain the desired end.

"It must be emphasized that this is a war of mechanics. The need of the several armed forces for men highly skilled in technical and mechanical pursuits is greater than in any former war. Yet their help may be lost if skilled men finds the nation under a necessity for increasing its production almost every line of industry.

"Withdrawals of men from industry must be made and these withdrawals must take men who might otherwise be deferred on account of their special qualifications and skill.

"The necessary numbers of such skilled men will be obtained in one of three ways. First, men already in the military service who have such special skill will be taken from the line regiments and assigned to the staff organizations and departments where their skill is needed.

Second, men classified by the selection boards, even though they may have been placed in a deferred classification, will be withdrawn with great care and particularly from the industries of the nation to the military service in staff corps and departments.

TO TRAIN SCHOOLBOYS.

"Third, young men of draft age with certain educational qualifications will be inducted into the service and sent to universities, colleges and technical and secondary schools to be instructed in technical arts until they have acquired such proficiency as will justify their assignment to the special units that are being organized in considerable numbers.

"In accordance with this plan, the provost marshal general has already called upon the states for young men of skilled artisans and will shortly call upon the states for 10,000 young men, graduates of grammar schools, who will be sent before the first of April to various technical and other schools throughout the United States for a two months course of training.

"Regularly therefore an ever ceasing stream of selected men will be sent through educational and other training institutions for this purpose.

TO CALL SMALL GROUPS.

"To sum up, it may be said that there will be no sudden withdrawal of men from the ranks of industry and agriculture during the coming Summer, but the men will be called in relatively small groups throughout the year in such a way as to create the least possible interference with industry and agriculture.

"Men in deferred classes as well as in Class 1 will be selected in small numbers either on account of their special technical qualifications or for the purpose of sending them to schools where they will be given an opportunity to acquire such qualifications."

MELROSE HONORS BOY DEAD IN FRANCE

Flags on public buildings in Melrose were half masted today in honor of William R. Taylor, 21 years old, who died from disease in France. There will be a public funeral later.

Taylor, who sailed only three weeks ago, was the son of Mary and the late William A. Taylor, of No. 138 Franklin street, Melrose. He enlisted in the aviation corps last September, and was trained at San Antonio, Texas, and Rantoul, Illinois. He leaves three brothers, one of whom, George M., is in the Canadian army, two sisters and a mother.

U. S. Flyer Killed, Two Injured as Planes Crash

By International News Service.

San Antonio, Tex., March 12.—Aviation cadet Joseph Wakefield was killed and Cadet J. W. Pemberton injured in the collision of two airplanes at Kelly Field No. 2 since his exhilarating accident. Lieut. L. Mitchell of Edora, Miss., was killed instantly. The injured are Cadet Joseph C. Wakefield and Cadet J. W. Pemberton.

Officials declared the fliers were returning from a cross-country flight and formation, flying along, appeared from another direction.

The machines met with a terrific crash at about 500 feet above ground. The two planes started spinning to earth locked together. Several hundred cadets and fliers had been watching the aviators and were horrified when they beheld the collision. They rushed to the spot where the machines fell and pulled the dead and injured out. Mitchell was dead when pulled from the wreckage.

Filene's Automatic Bargain BASEMENT

These and other bargains by the hundred for Wednesday:

Ella E. Conomy says:
"'Call a spade a spade'

Women's and misses'
Spring suits
hundreds — many are high grade samples

$18.50
line serges, Gabardines and fine wool poplins in a number of good-looking new models; plain and novelty silk linings; navy, tan, black, infantry blue; sizes 16 to 46. Also a few taffetas.

$24.75
Many one-of-a-kind models will be found among the excellent serge Suits grouped at this price. Navy, tan and other Spring shades. Sizes 10 to 44

$29.75
Extra fine serges, Poiret twills and silvertones, a great many of them high-grade one-of-a-kind models. Navy, blue, and cocoa. Also tan, gray and infantry blue; sizes 16 to 36.

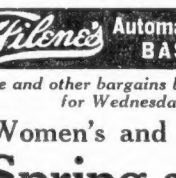

$18.50 $24.75 $29.75

High priced? Not a bit of it—for such suits! Every one is a typical Filene Basement bargain.

New trimmed hats $2.35
The new pineapple braid used with crepe, silk ribbon or spott silks, some embroidered in worsted or silk. A few suitable for misses.

$2.35

Fine voile lingerie waists $1.29
All with large square collars, embroidered and tailored, hemstitched trimmed —some even with embroidered fronts

$1.29

Girls' plaid gingham dresses 50c
Blue, pink and tan plaids with white trimmings, jabots, belts and pockets. Sizes 6 to 14.

50c

Plenty of men's, women's, children's rubbers

The plan that forces bargains! All goods here must sell at first prices or come down automatically 25% after 12 selling days, 10% after 18 selling days, 15% after 24 selling days. Goods given away after 30 selling days.

—Hundreds of other bargain lots—

WOLCOTT GETS ORDERS FOR NEW DRAFT

Emergency Conscription Will Take 2,000 Men From Bay State; to exempt Farmers

The new draft move from Washington is an emergency call preceding a new national or second big draft according to the text of a telegram received today by Major Roger Wolcott officer in charge of the draft in Massachusetts.

It was announced here that all the machinery is in readiness for the emergency draft and that it would be expedited.

The text of today's order from Washington follows:

"A new national and State quota will be announced to the Congress acts on pending legislation governing the apportionment of quotas.

"It is understood that it will be necessary to call a new increment of about 30,000 men to be distributed equally through the United States. In several cases this call will run over the quotas of certain States and the excess upon which it is made, but the excess will be credited on the next quota of the State and local boards effected as will all other excesses to special calls.

TO EXEMPT FARM LABOR.

"The situation arising from the sowing season that the President directs that in filling this emergency call they shall pass the order numbers of such men and order the call for the present.

"It must be borne in mind that this step is taken solely in the need of the nation and not for the benefit of any individual. Therefore, all boards should consider it a grave duty to exercise this power to conserve and protect agriculture, and especially they should observe closely the conduct of those deferred and immediately upon becoming convinced that any person so deferred is not giving his time and energy to the proper pursuits of agricultural duties or that he is trifling with the deferment that granted him the board should forthwith call him to the colors.

"All citizens should assist in making this expedient efficient and in bringing to the attention of the boards cases of criteria deferment as well as cases in which deferment is being abused."

3,000 MEN FROM BAY STATE.

The new call just received from Provost Marshal-General Crowded by Major Wolcott, who has charge of the drafted men in Massachusetts will be executed by the quartermaster system.

The quotas assigned to Massachusetts is a little in excess of 3,000 men. They will entrain for different camps in the country, the names of which will be announced after the movement of the men has been completed. The date set for the departure of the men is beginning March 23 and for the next few days thereafter.

All of the Boston draft boards are ready for the call and no delay is expected in the mobilization of the men. The quotas from each local board will be announced later from the adjutant-general's office.

Heavy Bombardments on Verdun Sector and on the Lorraine Front

By International News Service.

Paris, March 12.—Heavy bombardments were reported from the Verdun sector and the Lorraine front by the War Office today.

During the night, the communique said, the big guns were especially active on the eastern bank of the Meuse and on the sectors of Bethincourt and Ancerville.

A German aeroplane was shot down during the night, falling north of Soissons. The three occupants were captured.

American soldiers are holding part of the line on the Lorraine front.

The aeroplanes mentioned in the communique was accidently one of the squadron that attacked Paris.

United States Gas Shells Are Effective Against the Germans

By International News Service.

Washington, March 12.—America is prepared to give Germany the worst beating of all as Germany's own gamp of gas attack. Reference in dispatches from the front to the effectiveness of American gas shells in causing heavy enemy casualties was the first official indication of use of gas by the United States.

The fact that in connection that the group of scientists and military men who have been studying the gas and flame problem from both the attack and defence angle here have obtained results that will be a great surprise to the Boche.

Two elements enter into the American superiority in this respect. The first is the comprehensive manner in which the whole subject has been studied. The second is the known shortage of leather and rubber in Germany. Without leather and rubber efficient gas masks cannot be made.

No indication is possible as to the contents of the American gas shells or the tactics used in attack and defence. But the men who have been working out the problems here are thoroughly satisfied that so far their work has proven good.

Retired Policeman Dead

Worcester, March 12.—Edson Fairbanks, a Civil War veteran and one of the oldest retired members of the police department, is dead at his home, No. 50 Maywood street, aged eighty years.

The War in Europe

By ANTHONY ARNOUX,
Famous Writer on Military Topics.

The events of yesterday in the West, none of which, considered individually, was of very great importance, were of the character which usually precede an operation of importance.

There were any number of small but vicious raids along the whole line. The artillery duels were numerous and in some sectors rather intense and the aviators of all sides were very active.

This coincidence of activities seems, taken in conjunction with the season of the year, significant, particularly as the ground is now getting into reasonably good condition. Nevertheless this situation has not yet developed to that degree which warrants any definite conclusion as to the course of events in the immediate future.

On the Italian front, while the fighting was a little brisker, it did not lift itself much above the level of ordinary routine. The Italians report the repulse of an Austrian attempt to cross the lower Piave, near Fagare, which seems to have been the principal incident of the day.

In Mesopotamia the British report an advance beyond Hit on the Euphrates. The Turkish garrison of Hit evacuated the place before the arrival of the Anglo-Indians and retreated to Khan Bagdadi, twenty-nine miles further west, apparently without loss, except such as was inflicted from aerial bombing attacks during their retreat. The Turks, it is reported, to some days were favored with a bulletin from the Macedonian front, though the event is unimportant hereto, the capture of trench raid by the British, was not over important.

TROTZKY OUSTED.

Russia supplied us with the usual mixture of fact and fiction. Trotsky was ousted by Lenine because he was violently opposed to the ratification of the peace recently negotiated with the Central Powers. Hard fighting is going on in Finland between Red guards and White guards at various points, and the Teutons are reported to have landed 2,000 artillery and infantry at some point on the Finnish coast. Fighting has begun in Siberia, near the Manchurian frontier, where General Demenoff's Cossacks and the Bolsheviki have clashed.

China is developing well as a prolific source of rumors, and if the present rate of progress is kept up it will not be long before in this respect she is fully equal to great Russia. Prince Lvoff, the first premier of Russia after the revolution, and other members of the cabinet of that country, are reported to be in Pekin awaiting Japan's decision as to what she is going to do in Siberia, etc.

There is no authentic news from Japan. The Japanese Foreign Minister refused to be drawn into a discussion concerning the mobilization of Japan's policy in Siberia, in the Japanese Parliament, and there seems to be no truth in the semi-sensational reports of the diplomatic conversations with Japan in which certain of the Allied envoys are supposed to be engaged. The London papers inform us that Germany's relations with the Scandinavian countries are becoming very strained.

DEMAND FULL DETAILS.

Various influential British newspapers, not confined to London alone, have started a crusade to compel the government to publish full details of the submarine sinkings of British ships and also the British Navy's sinkings of submarines.

It is asserted, and probably with good reason, that the British public generally has become accustomed to reading of "the sinkings of more or less ships per week, and has become oblivious through familiarity to the danger represented by such sinkings. Hence economy in food consumption, etc., is not exercised to the degree which the situation has rendered imperative.

There is a good deal of human nature in this attitude of the British public. The late John Redmond's son has already announced himself as a candidate for his father's seat in Parliament. He will be opposed by a Sinn Feiner, and good political opinion on Ireland seems to consider that the result of an election in Waterford at this time is very difficult to predict. Possibly, however, the name of Redmond would be the strongest the Nationalists can put forward.

WOUNDED MEN FROM CANADA ARRIVE HERE

Dominion Hospitals Crowded; Boston to Treat Many Casualties

Because of the overcrowded condition of the Canadian hospitals, four hundred Canadian soldiers have reached here for treatment in Boston hospitals. The men came by rail, and were met at the North Station by ambulances and distributed among the various hospitals. This is the first contingent of wounded Canadian soldiers that has been sent to New England, but others will follow, and it is expected that within the next few weeks several hundred will have arrived here.

Some of the men already in Boston are suffering from wounds that required the attention of the most skilled surgeons in the world, who, Canadian military authorities have become convinced, are to be found in Boston.

Requests have been pouring into the British and Canadian Recruiting Mission at No. 44 Bromfield street all day today from New England cities for the big tank Britannia, which is due to reach Boston April 1. Mayor Morse of Haverhill personally visited the mission and asked that the tank be sent there on April 19 to take part in a big Patriots' Day celebration which he has planned. The tank is to remain in Boston and vicinity from April 1 to 15, but its later itinerary has not yet been arranged.

It is possible that its stay may be prolonged, and if it is the Britannia may be in the Patriots' Day celebration in Boston on the 19th to boom the Liberty loan.

According to present plans the "Britannia" will visit several New England cities close to Boston. From the time the mission headquarters were opened this morning the medical board was kept busy examining men anxious to enlist in the British and Canadian armies. Among them were about a dozen men who joined the various regiments and who will leave for the training camps in England within the next few days. A recruiting rally was held at Liberty Cottage on the Common today and addressed by Major M. M. Hart of the 4th Canadian Mounted Infantry, Captain T. F. MacMahon of the Irish Guards, and Sergeant A. H. Warwick of the 20th Canadian Battalion.

Sergeant Ryan, on his way home from New York to the British Army depot at Windsor, N. S., passed through Boston today.

AMERICANS IN TRENCH RAID BEAT GERMANS

Continued from First Page.

aration preceded the attack, which was carried out by picked troops. Much material and data information was secured. No prisoners were captured however.

The occupant of a German listening post in "No Man's Land" attempted to seize the Americans as they were returning, but the post was blown up with hand bombs.

The American raid was distinct from the three made by mixed forces of French and American troops on the Lorraine front on Saturday.

28 American Soldiers Are Killed in Action, Washington Reports

By International News Service.

Washington, March 12.—The names of twenty-eight Americans killed in action are announced by the War Department. Three deaths from accident, five from disease and one from wounds and seven others slightly wounded were also reported. Three men previously reported missing were today reported taken prisoners.

KILLED IN ACTION.

Lieutenant John H. David.
Corporal Hugh R. Wise.
Corporal Edward V. Sullivan.
Private George Adkins.
Private Mike Ahearn.
Private Oscar Amgond.
Private Thomas E. Bragg.
Private Patrick Britt.
Private Joseph B. Bakefield.
Private Arthur Christfully.
Private Frank T. Cockrell.
Private Harry Hart.
Private Philip Finn.
Private Edwin Fitch.
Private John J. Hamel.
Private Arthur V. Hagney.
Private Jesse E. Hunt.
Private Edward J. Kearney.
Private James P. Kennedy.
Private Peter Lafleur.
Private Fred R. McGill.
Private Frank A. Meagher.
Private William A. Moylan.
Private James J. Mulvehill.
Private William S. Nagle.
Private Walter W. Sanders.
Private George L. Sanford.
Private Robert Snyder.

DIED FROM ACCIDENT.

Corporal Marshall Jones.
Private Frank S. Pieper.
Private John Uhlianiuk.

DIED FROM WOUNDS.

Private Hugh C. Hunt.

DIED FROM DISEASE.

Private Carl S. Burgett.
Private James C. Flowers.
Private John R. Horton.
Private Clarence V. Legal.
Private Abraham M. Pfilbower.

SEVERELY WOUNDED.

Private Herman D. Gentry.

BAKER TELLS WHY HE WENT TO FRANCE

Continued from First Page.

War. That civil power is supreme is a characteristic of our free institutions. We are fighting to maintain civil power, added the Secretary.

In America the dominant thought in all minds is that supplies must be brought up and industrial resources must be organized so that the army can be supported.

The secretary declared that there was much satisfaction over the fact that war industries were organized at the beginning. Quantities of war materials are now accumulating, while a great army is completing its training to join the forces already in France.

There can be but one result when the forces of civilization of the great countries like the allies combine to defend the vital principles of liberty, continued the Secretary.

PLEASED AT FRENCH WELCOME.

"President Wilson phrased the spirit of America when we entered the war, and his subsequent declarations reflect the feelings of the entire country," Mr. Baker continued.

"Americans have committed all their resources to the winning of the war."

Secretary Baker said he was greatly pleased by the welcome accorded him at the French port where he landed. There has been a spirit of cordiality between the French and American since the beginning.

Mr. Baker said that he had made the whole voyage without seasickness.

RUSSIANS GET OFFER OF AID FROM U. S.

Hope That Wilson's Message May Stiffen Soviets in Consideration of German Terms

Continued from First Page.

trol of Teuton army of occupation, have strengthened his conviction that peace cannot be obtained while Prussianism is in the saddle.

It means that the United States stands irrevocably committed to the doctrine enunciated by the President in Congress, Feb. 11, to be decided that every territorial settlement involved in this war must be made in the interest and for the benefit of population concerned.

The German terms to Russia contemplate no such thing, it was pointed out today, and the President has made clear to the Russians in his own speech that he cannot sanction a Kaiserish and support real democracy in Russia may expect from the United States.

It was a source of great satisfaction to administration officials today that the President adopted the means of reaching the Russian mind. His message, brief and pithy, was stripped of everything not absolutely necessary. With consummate art it was pointed out, he sketched the situation. Both the aid offered from actual language committed the United States to the support of a real Russia.

In some quarters the message was taken to be a forerunner of recognition by the government of the provisional rule now existing in Russia. Officials were reticent upon this phase of the situation, but it was admitted some action along this line is not beyond the realm of possibility.

From confidential sources the President has received information that convinces him that the Russian situation is not as hopeless as many people believe. Admitting that chaos now exists, it is pointed out that the Germans, while apparently completely victorious in Russia, still have a long road to travel before they can turn their advantage into a real, tangible asset.

Say Wilson Message Is Boldest Diplomatic Move of Whole War

By H. H. STANSBURY,
Staff Correspondent of the American.

Washington, March 11.—President Wilson's message to the Russian Soviet Congress, forwarded to Moscow and made public tonight, is regarded in official circles as the boldest and most far-reaching diplomatic move of the world war.

It substantiates this government's policy as consistently outlined by the AMERICAN, to be declared to serve four specific purposes.

1—Support for the Bolshevik elements in the Soviet Congress, which are expected to approve the ratification of the German peace treaties signed at the behest of Nikolai Lenine and encouragement for all political factions in Russia to rally around new leaders and continue the fight for freedom of government and against autocracy.

2—Warning to Japan that the United States will never agree to intervention or the occupation of Siberia by Japanese forces against the expressed wishes of the Russian people.

3—Promise of recognition and cooperation from the United States if the newly organized political body in Russia which undertakes to defy Germany, restore order and establish a democratic form of government.

4—Statement of war aims, which warns the co-belligerents of the United States that President Wilson is not willing steadfastly to the policy of non-aggression of territory and the right of self-determination for peoples.

SANFORDS GINGER
For Our Soldier Boys In Camp

For colds, chills and grip, cramps, pains, indigestion, touches of rheumatism and neuralgia, Sanfords is grateful and comforting and always healthful. It's the dose in time that saves nine.

When purchasing look for the Owl Trade Mark on the wrapper and see that the bottle is not of dangerous substitute. Forty-six years the standard of purity, flavor and strength. Sold by all druggists and grocers.

POLAND SPRING HOTELS
Mr. John Tilton, our representative, will be at
Poland Water Office
153 Franklin St., Fort Hill 1257
WEDNESDAY, AS USUAL
MANSION HOUSE
Open All the Year

TOO LATE TO CLASSIFY.

WANTED
A WHITE PORTER
ONE WITH GOOD HABITS.
APPLY
BEACON MOTOR CAR CO.
868 BEACON ST., CITY.

DECLARES ELEVATED HAS MADE NEW RECORD FOR SLOW SERVICE

TOOK OVER 2 HOURS TO GET A CAR

Representative Mealey Tells of Poor Service on the Jamaica Lines

Boston Elevated service has made a new record. It is the worst in the world, according to Representative Stephen R. Mealey who declares he waited two hours and fifteen minutes for a Jamaica Plain car.

"I call that the limit of service," declares Mealey. "No city in the world can surpass it. If it will do the Elevated officials any good to know it, they have the worst service in the world, in my opinion. I waited two hours and fifteen minutes for a Jamaica Plain car, but I could have walked to where I wanted to go in twenty-five minutes."

Representative John F. Englert, also of Jamaica Plain, says the Elevated officials have ignored invitations to attend mass meetings to protest the service given to the people of this section and is disgusted the Elevated is indifferent as to whether the people get good service.

Three tieups in service in different sections of the city during the rush hour and lasting for half an hour in each case caused the hopeless collapse of Elevated service, patrons declare.

SAYS MEN ARE INDIFFERENT.

A prominent business man, declaring the service is "unquestionably rotten," says that it is not the fault of influence upon the employes, and they are not doing all they should to improve it.

"Those men, the motormen and conductors, have had to take a few kicks of the public for weeks and it is only natural that they should retaliate by their indifference to whether the service is improved, or not," he asserted. "The spirit of the men is bad and it will continue to be bad until there is some noticeable effort to make the service better."

Representative Mealey declares he is afraid to enter the Dudley street terminal nowadays.

"It's not altogether on account of the service," he declared. "Standing in Dudley street in a terrible place to wait for a car. It is because I am constantly meeting men from the city district there who have been waiting so long for cars that they are ready to take out their ill feelings on anyone who happens along.

"Are you folks in the Legislature doing anything at all to make this service better?" is the first question they ask. And they are ready to take out their ill feelings on anyone who happens along.

"Are you folks in the Legislature doing anything at all to make this service better?" is the first question they ask. And they are ready to take out their ill feelings on anyone who happens along.

WAITED OVER TWO HOURS.

"I stood at Tremont and Northampton streets on Sunday night for three-fourths of an hour from 12:25 a. m. until 1:40 o'clock waiting for a Jamaica Plain car. None came, so I decided to wait there until one did come and I waited there until 2:40 a. m. before a car appeared."

"Now I could have easily walked home in twenty-five minutes, but when I had put in nearly two hours waiting for a car I decided I would stick it out just to see how long one would be in coming. I asked the conductor the cause of the delay and he told me I had just missed a car.

"There were several other people waiting for the car whose names are not known to me and if the Elevated want to investigate it can make sure whether they have the worst car service in the world I will give them the names."

The rush hour service during the storm collapsed on several lines. Shortly after 9 o'clock there was a breakdown at the Park and Boylston street subways and several lines, including the Lake street, Commonwealth avenue line, the Jamaica Plain cars and the Newton and Brighton cars were stalled for half an hour. At the Egleston square station traffic was completely tied up from 8:45 until after 9 o'clock. Earlier in the day the Beacon street inspector pit, and under it, the women passengers gathered. They said that the car was on fire burning underneath them for twenty minutes. Then the car was started.

Representative Englert says that Elevated bids fair to "outdo itself" and the sharpest kind of complaints fail to penetrate it.

"Assistant Brush, Transportation Manager Dana and other Elevated officials were invited to a mass meeting which we held recently in the Jackson Social Club hall. The hall was full to overflowing and the speakers from through the district announcing that the Elevated officials had been invited to come and explain why the people were being given such frightful service and how long they would have to endure that hideous nightmare—the Dudley street terminal in its present condition.

"Not an Elevated official appeared. The only Elevated men in the gathering were two employes in uniform who said they had come to hear the kick. They heard them all right. I made sure that the letters had reached the Elevated officials the next day so that they could not offer that as an excuse."

Boston's Car Service as It Is Seen Today and Forty Years Ago

TODAY

"To a stranger visiting Boston the predominant, outstanding feature that impresses him most forcibly is **the dilapidated and antiquated appearance of the street cars.** Outside of the comparatively few, stepless, center-door cars, which are modern, efficient and attractive in every respect, the equipment on the streets of Boston is either semi-obsolete or complete...

"The condition of the rolling stock is be...ing worse every day. Age and reduced repairs have only...inevitable result of hastening the cars to **their ultimate destination, the scrap heap."**—*From report of JOHN A. BIELER, New York traffic expert, 1918.*

FORTY YEARS AGO

"The street railway system in Boston, although controlled by a few companies, is nevertheless quite extensive and admirably conducted. The lively competition of the various companies causes each one to put forward the **best accommodations that can be given.**

"The cars are generally first-class, and may justly be called palace cars. Almost every part of the city and its vicinity can be reached by a ride in the street cars. They are always to be found at every railroad depot and almost every steamboat wharf; and the economical traveler can always be sure of transportation from his place of arrival to his place of destination, if not by one direct ride, at most by one transfer. Nearly 140 miles of track are operated by the various companies."—*From King's Handbook of Boston, 1878.*

'SPY' DINED HERE ON INTERNED STEAMSHIPS

Activities of Korthaus Revealed by Detectives; Woman Head of Plot in Boston

Secret meetings and lavish banquets of Germans aboard interned German liners in Boston were disclosed today as part of the activities here of William Korthaus, now jailed in New York as an enemy alien. Federal investigation of the case indicates that a Boston woman was the directing head of an extensive German spy system, covering the whole northeastern section of the country and centering in Boston.

With others, Korthaus was in the habit of reporting to this woman. He made his headquarters in Providence and in 1915 and months of the following year made frequent visits to Boston.

He was present on one of the interned German liners in Boston at a dinner given in honor of the Kaiser. Details of this gathering have been learned by the federal investigators.

WROTE MANY LETTERS.

Korthaus, who was taken under a presidents' warrant, will be the first to be tried by the new Enemy Alien bureau which was opened recently in New York. Evidence shows him to have been a member of the German army, absent by special permission.

He maintained an extensive correspondence while in this city, being in communication with other Germans in India, Portugal, Spain, Brazil and other foreign countries as well as in the United States.

While in New York, Korthaus lived in an apartment overlooking the Hudson river. He possessed a powerful pair of field glasses with which he was in the habit of watching the extensive shipping which passes up and down the river. He was also the owner of several cameras and spent much of his time getting the pictures he had taken in his rooms.

The evidence collected by the government shows Korthaus tried to leave the United States for Germany at a Swiss port on a forged Canadian passport. He frequently left his house in the early hours of the morning to mail letters. His activities continued until the day of his arrest.

AROUSED FEDERAL AGENTS.

The work of Korthaus which aroused the government began in New York February 11, 1917, although he had been in that city since October, 1916. He arrived in that month from Rio Janeiro with at least three other Germans, one of whom has since escaped to Germany on a fraudulent passport.

There is evidence to show that Korthaus was especially released from the German military service on Jan. 10, 1918, in order to furnish the purpose of remaining there only until it should be advisable for him to return to the United States while appearing to come direct from Germany.

POLICEMAN HURT IN FALL FROM CAR

Patrolman John V. Troy, thirty-three, of Prescott street, Charlestown, was injured today when he was thrown from the step of a subway car on Park street station and Scollay square. He was taken to the Haymarket Relief Station where it was found he had sustained a scalp wound and numerous bodily injuries.

Patrolman Troy, who is attached to the Athens street station, South Boston, was riding on the step of a crowded car and was thrown sharply around a curve. He lost his grip on the rail and fell to the ground.

REV. F. C. LAUDERBURN OF ST. STEPHEN'S RESIGNS

The Rev. Frederick C. Lauderburn, rector of St. Stephen's Episcopal Church, Florence street, has resigned. He is a member of the "Fellowship of Reconciliation." © Central organization.

QUOTED PASTOR IN OPPOSITION TO DRAFT

Waldron on Trial Again at Burlington, Vt., on Charge of Sedition

Burlington, Vt., March 12—"I'd resist the draft as far as to be shot," Rev. Clarence H. Waldron, of Windsor, is declared to have said to Paul Brayton, a member of Rev. Mr. Waldron's Bible class, who testified at the trial of his former minister on a charge of sedition today.

"When the draft comes, do not heed it. They will fool around with you for a year before they do anything," Rev. Mr. Waldron said, according to young Brayton. Brayton was the second witness called today for the State in the second trial of Vermont's most famous sedition case.

Following the impaneling of a jury, which was completed shortly after court opened today, Rev. Mr. Waldron, 69 years old, of Windsor, Vt., a former member of Rev. Mr. Waldron's church and a pupil in the minister's Bible class, took the stand and testified as follows:

"Mr. Waldron told us many times that Christians should not fight. Was then said that we'd have to register if called, but advised us not to go to war.

HOPED HE WOULDN'T GO.

"I registered when called and afterward enlisted in the Naval Reserves on June 20, 1917. Soon afterward I met Rev. and Mrs. Waldron on the street in Windsor, and he said to me, 'I'm sorry that you've enlisted and I hope you will not go.'

"Several nights later, at the Windsor Town Hall, Rev. Mr. Waldron handed me a pamphlet entitled 'The Word of the Cross,' which was published in Philadelphia and opposed to selective service and war.

In opening the state's case against the deposed pastor under the Espionage act, Attorney General Gregory said:

A. Bullard said:

...on trial, because he attempted to create disloyalty and insubordination on the part of certain young men in the army. He is charged with attempting to prevent the working of, and with hindering the operation of the draft law.

TWO FARMERS ON JURY.

The jury, which was completed today, included the following: W. H. Buckley, East Berkshire, farmer; J. H. Dolan, Burlington, salesman; F. S. Lanou, Burlington, contractor; R. H. Lamson, Burlington, clerk; H. H. Parker, Montgomery, storekeeper; F. G. Johnson, Hinesburg, merchant; Walter Hitchcock, Albany, farmer; Clayton B. Boyce, Montpelier, business man; A. L. Cleary, Morrisville, merchant; C. S. Howard, Fairfax, real estate agent, and E. C. Morgan, Burlington, business man.

At a former trial Waldron pleaded innocent on the ground that he had been assigned counsel, but at this trial he has retained four of the leading attorneys of this section. Attorney Vernon

APPEALS JAIL TERM FOR CARRYING GUN

Harry A. Carlson, living at No. 138 West Canton street, Roxbury, was arraigned in the Chelsea Police Court today charged with carrying a loaded revolver without a permit and drunkenness.

Judge Cutler imposed a three-month sentence in the House of Correction for carrying a revolver and a five dollar fine for the drunkenness charge. Carlson appealed and was held in $500 bail.

$50,000 FIRE LOSS IN CONNECTICUT TOWN

Baltic, Ct., March 12.—Five which early today threatened the business center of the town destroyed the Shannon building, a three-story frame structure, containing the dry goods and department store of Charles F. Charon, John H. Brown's bakery, the Baltic Pharmacy, Fontaine's barber shop and a large hall, offices and tenements and damaged surrounding property. The loss is estimated at $50,000.

BISHOP CALLS ON ALL FOR SERVICE

Lawrence in Sermon to Clergy Urges Greater Efforts in Aiding Nation

The Right Rev. William Lawrence, D. D., bishop of the Episcopal diocese of Massachusetts, urged the clergy of his diocese in a sermon at St. Paul's Cathedral today to give the "spare hour" to the country's service and to remember that many a business man works in his office all day and then does war work at evening.

The bishop emphasized the point that conditions are not material but spiritual. He called for a breaking away "from the encrustations of tradition and social relations" and for a mobilization of spiritual forces.

About 150 of the clergy of the Episcopal diocese were present, in response to an invitation issued last week by Bishop Lawrence to meet with him in the Cathedral for celebration of Holy Communion.

The Cathedral service preceded the luncheon given at the City Club to the Archbishop of York, which many of the clergy attended.

LEADERSHIP NEEDED.

Bishop Lawrence said in part:

"If there is anything that we need, today it is leadership. We are to adopt as far as possible what will help us to make it of service in these times. As we look over the particular problems which are facing us today we cannot help but see the different angles from which we have to view them.

"We ought not to be speaking recently about how we are to meet the situation. It is for us leaders of the church, for us ministers, to arouse the people by education, by shutting them to think that spiritual things are involved. All issues are spiritual. We have a great opportunity today of showing that conditions are not material, but spiritual.

"Of course, it is very difficult for us to keep our thoughts off the battlefield and we think that we cannot perform our duties unless we are in active service. But very few of us can go abroad in the active service of the army and navy. We are to give our attention to what we can undertake in our own special communities.

GIVE TIME TO COUNTRY.

"If we have a spare hour on our hands don't let us sit by and talk, but give that spare hour to the service of our country and give it willingly, understanding that we have to have our habits of relaxation. But you must remember that there are business men right here in Boston who are working hard all the day and then spend their evenings at boxes or at places where they are making surgical dressings.

"We are to be busy from the encrustations of tradition and social relations and mobilize in this city with our spiritual forces. We must realize at this particular time that our country is calling for the best service and not merely for democracy. We must keep the high ideal before us and press it constantly before our people.

"When that boy goes away from home into service or when our girls have gone to be stationed, we know not where, in the service of our country, we must be brave and meet these changes and support our spirits by constant diligence in some worthy work.

"We are not going to be numbers in the care of the great duties which are pressing before us and that is why our opportunities and be perfectly contented to do our full share of work in the special fields before us.

GREATER BROTHERHOOD.

"I agree with the Archbishop of York when he said at Park Street church that, in the future, when we know not where, in the service of our country, we must be brave and meet these changes and support our spirits by constant diligence in some worthy work.

"We are not going to be numbers in the care of the great duties which are pressing before us and that is why our opportunities and be perfectly contented to do our full share of work in the special fields before us.

GREATER BROTHERHOOD.

"I agree with the Archbishop of York when he said at Park Street church that, in the future, when we know after the war, they want to find that not only a greater brotherhood exists among men, but that the country has awakened to the call of democracy and plain people have extended to them privileges and opportunities not before in the line of.

"Let us arouse the people to passionate love of country. He declared that you are using penitence in any technical sense, but as present penitence to them that they will gladly receive it."

HOOVER MEN MET PACKERS IN SECRET

By International News Service.

Washington, March 12.—Secret conferences between representatives of the food administration and the packers have played an important part in the present meat famine, it was said today on information reaching live stock men. Edward F. Keefer, a Chicago live stock man, formerly of the food administration committee today.

He declared there is evidence which cannot be denied that the chief representative of the food administration, E. Dana Durand, a college professor, has retained four of the leading attorneys of this section. Attorney Vernon

HOOVER MEN MET PACKERS IN SECRET

By International News Service.

Washington, March 12.—Secret conferences between representatives of the food administration and the packers have played an important part in the present meat famine, it was said today on information reaching live stock men. Edward F. Keefer, a Chicago live stock man, formerly of the food administration committee today.

He declared there is evidence which cannot be denied that the chief representative of the food administration, E. Dana Durand, a college professor, has retained four of the leading attorneys of this section. Attorney Vernon

Keefer said that in his opinion there is no justification for the packers' day and that it has resulted in a reduction of 20 per cent in the cattle supply for the time. This in turn, he said, had upset the market for good grades of meat, and caused the price of cattle to go down.

The result, he said, will ultimately be a great shortage in meat, because producers will refuse to produce at a loss. He said that in his opinion the only remedy is a free market for meat stuffs. He presented a number of specific instances and quoted cost figures to show that the loss on cattle ranged from $40 to $80 a head.

Suffrage Victory Is Hope for State, Says Mrs. Park

By MAUD WOOD PARK,

Chairman Congressional Committee, National American Woman's Suffrage Association.

MASSACHUSETTS, unless all signs fail, will soon have an opportunity to take a leading place among the States which are to ratify the federal Amendment for Woman suffrage.

That measure, which passed the House of Representatives in Congress on January 10, by a vote of 274 to 136, is now on the calendar of the Senate.

President Wilson, on the eve of the vote in the House, authorized the statement that he hoped the amendment would be adopted "as an act of right and justice to the women of the country and of the world." Hon. Champ Clark, Speaker of the House, has let be known that if his vote needed to decide the question, he would vote in favor. The Secretary of the Treasury, the Secretary of War, the Secretary of the Navy and the Secretary of Labor, all sent open letters in favor of the amendment to Mrs. Carrie Chapman Catt, president of the National American Woman Suffrage Association.

BOTH PARTIES ENDORSE MOVE.

Within the last fortnight, the Democratic and the Republican National Committees have endorsed the amendment, the one by more than a two-thirds vote and the other unanimously, and a few days ago Senator Gallinger, Republican leader of the Senate, made a strong speech in its behalf to that body.

In addition to the great political leaders, thousands of prominent men and women in all parts of the country have urged Congress to send the suffrage amendment on its way to the States. It therefore seems a foregone conclusion that the vote in the Senate will be favorable.

The amendment will have to be ratified by the legislatures of thirty-six States before it can become law. That is when Massachusetts will have opportunity to resume her old time leadership in movements that make for human freedom.

CHANCE FOR LEGISLATORS.

The members of the Massachusetts Legislature will then be able to show themselves worthy of the honorable traditions of the State, and attest to the great meaning of the world-wide war between autocracy and democracy in which our nation is now engaged.

And the women of Massachusetts must prove by active work that they, too, are worthy to have a part in the final victory of this great cause.

It was a Massachusetts woman, Abigail Adams, who in 1776 wrote to her husband, John Adams, then in the Continental Congress: "I long to hear you have declared an independence, and, by the way, in the new code of laws which I suppose it will be necessary for you to make I desire you will remember the ladies, and be more generous and favorable to them than your ancestors. . . . We will not hold ourselves bound to obey any laws in which we have no voice or representation."

PIONEER STATE.

Another Massachusetts woman, Lucy Stone, by a lifetime of devoted service made our state a pioneer in organization to secure equal rights for women.

We have much to be proud of in the past. But a glorious past is a hindrance, rather than a help, when it blinds those who repose in it to the needs of the present.

Our forefathers and our foremothers seized the opportunities of their generation. Massachusetts has been a leader in many great reforms.

Help Massachusetts to lead again by an early ratification of the Woman Suffrage Amendment.

MRS. MAUD WOOD PARK

ARCHBISHOP OF YORK PRAISES IRISH VALOR

Stirs Faneuil Hall Audience by Tribute to Bravery of Erin's Regiments

The gallantry of Irish regiments in the world War was given highest praise today by the Archbishop of York, Lord Cosmo Gordon Lang, Archbishop of York, in a noon address to a mass meeting in Faneuil Hall.

The great English churchman brought the audience to its feet in waves of applause as he dwelt on the gallantry of the Irish regiments, "which I cannot describe in words," he said, on.

"It has led to a new era of feeling towards Ireland and to a hope that amounts almost to a passion that the great convention now sitting in Dublin will bring forth a United Ireland, with a new impression of its part that will be proud to take its place in the contest for the freedom of the world."

TRIBUTE TO REDMONDS.

The Archbishop spoke of John Redmond, whose son fought again and one first little acre and, through it, into the great stream of men who followed in his footsteps.

He referred in touching manner to the death of Major Willie Redmond, brother of John E. Redmond, and to the profound tenderness he felt at the passing of the leader. He called attention to the fact that Major Redmond was laid to his grave by Flanders troops.

He also referred to the late John E. Redmond, and the speech he made in Faneuil Hall, which he declared was also a remarkable one.

Faneuil Hall was packed to the doors, women filling every nook and half every floor. Many were turned away. Among the audience were a number of marketmen in their butchers' frocks, clerks and stenographers and hundreds of longshoremen and local men. Many present, who had heard this famous hall's historic walls, declared expressed opinion that his Faneuil Hall words today were the most eloquent they had heard.

TEXT FROM LINCOLN.

The Archbishop confessed that the opportunity to speak in the cradle of Liberty" of America was one of the most inspiring and thrilling experiences of his life.

He was presenting to Mayor Andrew J. Peters the sympathy and sympathy with the people and their social conditions given by Governor Lodge, Governor Walcott, Lawrence, Major Henry L. Higginson and George Agassiz were among those on the platform.

The Archbishop took for his theme Lincoln's word "The United States cannot long exist half-slave, half-free." He went on:

"The world cannot live one-half under the heel of a military autocracy and one-half under the institutions of free government. We had thought our free institutions were safe, but they were not. We have learned that they must be saved that the world to put safe for democracy. Now that the pillars of the temple of freedom are tottering.

"The United States will honor all the memory of the men who died that the world is one and that America could fight for the great principles which are dear to it. It is not going to the world for the spoils of conquest and the spirit of the true people.

"I cannot tell you what it means to me to be in this country at this time. I went to realize that the spirit which animates the people and determination of America are related in the closest way to step with the end.

MESSAGE FOR KING.

"I am specially requested to extend some time ago I will send him to our King and his ministers the heartfelt message.

His voice then said with unparalleled intensity.

"It was long time that mounting upon him the way to freedom as if the people had been standing the and our people were standing the and they should not proceed.

"If we are to keep steadily on the course we have been

The Archbishop preached four sermons during the day, and was to be allowed to address the men of the building across the street from the Old South church.

The Archbishop called upon Governor Coolidge and Mayor Peters and showed keen interest in the career of John Hancock, on the night set by the Governor as the time for the visit to the Hall of Fame. In the Hall of Fame is a statue of Hancock, and the Governor explained the circumstances of the Archbishop's visit to the Hall of Fame. In the Hall of Fame is a statue of Hancock, and the Governor explained the circumstances of the Archbishop's visit to the Hall of Fame.

"As Americans," he said, "we have to be sure battle flags."

Lieut. Col. Herrigan of the State police was escort to His Grace about the State House.

DETROIT OFFICIALS CALL ON PETERS

A delegation of Detroit city officials today visited Mayor Peters. The committee represents the assessing and collecting officials of Detroit and is visiting various cities in the New England States for the purpose of studying the methods of assessing, tax collections and other matters of municipal finance. Edward B. Dale, chairman of the Board of Assessors, together with City Treasurer Charles H. Slattery, entertained the delegation. The committee is composed of J. Albrecht, chairman; John Kobler, Jacob Brauner, Dennis City Treasurer, J. A. Martin, Deputy Commissioner John Stoffice of the Bureau of Research, and John J. Scott, Secretary of the Board of Assessors.

Only Five Words for Prelate's War Slogans

The Archbishop of York compressed two driving war slogans into five words in his Faneuil Hall address today, saying:

"I would suggest two mottoes, one for the war and one for after the war. The first is 'Once for all!' The other: 'Never again!'"

SUFFRAGISTS TO INCORPORATE AS PARTY

To Demand Probe of Pickets' Arrests and to Reveal Situation in Senate

By ELIZABETH ELLAM

When the present situation in the Senate relative to suffrage is discussed and the passage of the Federal amendment is urged, as well as at a meeting at the Hotel Vendome, Friday afternoon, members of Massachusetts Woman Suffrage Party will be present.

The Massachusetts Woman Suffrage Party is the successor of the Massachusetts Branch of the National Woman's Party, and is incorporated as a political party. Mrs. Arthur M. Dodge, Mrs. Wallace Donham, Mrs. Robert Homans, Mrs. Richard Saltonstall, Mrs. Frederick Winsor, Mrs. Frederick Strauss, Mrs. Ralph Adams Cram, Mrs. Frederick Pope, Mrs. Rodman Wanamaker, Mrs. Arthur Lyman, Mrs. Robert Bacon, Mrs. Ralph Lowell, Mrs. Arthur Rotch

WOMAN ROBBED NEAR POLICE HEADQUARTERS

Providence, March 12.—Miss Christiana, a Woonsocket singing teacher, Iana Cayx, a Woonsocket singing teacher, was attacked and robbed on Washington street while on her way to the Y. W. C. U. According to the police the woman had returned from New York and unable to get reservations at hotels and as the last train had left Woonsocket she started up Washington street for the Y. W. C. U. when attacked.

The police say they expect to arrest the highwayman. The attack took place within a hundred yards of police headquarters.

TO RUSH COTTON TO NEW ENGLAND PORTS

Washington, March 12.—Approximately 100,000 additional bales of cotton will be commandeered at South Atlantic ports to facilitate their shipment to New England ports.

Director-General McAdoo announces that C. H. Marshall, regional director at Atlanta, has arranged for the concentration which will make a total of 250,000 bales now en route or at ports. Special steamer service is being arranged for direct service to New England. The delayed cotton on cars in St. Louis and Chicago district is being moved to New England at the rate of fifty cars a day. About 500 cars already have been moved.

HIT BY TRAIN, CARRIED TWO MILES AND LIVES

Manchester, N. H., March 12.—Nestor Lemire, thirty-four, of No. 175 Boutwell street, after being struck by a locomotive, tossed in the air, and carried two miles on a cowcatcher, is recovering at the Sacred Heart Hospital.

Lemire was driving a horse hitched to sleigh across the Boston & Maine tracks at Eaton crossing. A train struck the rig, killing the horse, wrecking the sleigh and throwing Lemire several feet into the air. He came down on the cowcatcher where he hung in an unconscious condition until the train reached East Manchester, according to the report of the accident.

URGE BREAKING OF CONTRACT FOR GAS

Moriarty Wants Lamp Lighters' Pensions Saved to Them

Councilman Moriarty, in an order introduced in the Council, urged the termination of the ten-year contract of the city with the Boston Consolidated Gas Company.

Moriarty, who is a former president of the Central Labor Union, said that it was in the interest of the lamplighters who went on strike several months ago and have not been reinstated.

The lamplighters were formerly on the city payroll, and were then taken over by the sub-contractor of the gas company. Unless reinstated they will lose their rights to city pensions. Members of the council say that the termination of the contract is the only way in which the lamplighters' pension rights can be protected.

Services at St. Monica's

At the Lenten services to be conducted at St. Monica's Church, Dorchester street, South Boston, this evening, Rev. John F. Burns of the State of Heaven Church will deliver the sermon.

BECKMAN'S
Calcerbs
FOR WEAK LUNGS
or throat troubles that threaten to become chronic. This Calcium compound will be found effective. The handiest form yet devised. Free from harmful or habit-forming drugs. Try them today.
50 cents a box, including war tax
For sale by all druggists
Beckman Laboratory, Philadelphia

NEW MILITARY VEIL

A novel veil, designed for patriotic young women, is shown here delicately fashioned in a prevailing Liberty Bell note, after which the veil is named. The subtle tracery of the bell is easily seen against a lacy foreground. With a chic military hat it is very effective.

Boston Is Allotted $33,000,000 of Certificates

By International News Service.

Washington, March 12.—Secretary McAdoo announced an issue of $500,000,000 Treasury certificates of indebtedness carrying 4½ per cent. interest. They are payable June 18, 1918. Subscriptions close March 20. Certificates will be in denominations of $500, $1,000, $5,000, $10,000 and $100,000.

The following allotments for which Federal Reserve Banks may accept subscriptions were announced:

Boston	$33,000,000
New York	173,000,000
Philadelphia	40,000,000
Cleveland	42,000,000
Richmond	18,000,000
Atlanta	15,000,000
St. Louis	28,000,000
Chicago	60,000,000
Minneapolis	15,000,000
Kansas City	28,000,000
Dallas	18,000,000
San Francisco	33,000,000

26,000
Wireless Operators now needed by the Government
15,000 FOR ARMY
10,000 FOR AVIATION
1,000 FOR NAVY
SECOND DRAFT ALMOST HERE! PREPARE NOW!
SPECIAL CLASS STARTS MARCH 16th.
DAY AND EVENING CLASSES AND PRIVATE INSTRUCTION.
RATES REASONABLE!
Call, write, or phone for illustrated prospectus.
EASTERN RADIO INSTITUTE
6939 Boylston St. Tel. Back Bay 3964, Boston, Mass.

Jordan Marsh Company—The Mercantile Heart of New England

Whether You Select for Style, or Service
You Will Find Both Combined in
These Smart, Serviceable

New Coats For Women

NEW WRAPS

Motor and Traveling Coats in imported and domestic materials.

NEW CAPES

Smart belted coats with new convertible collars. Swagger loose models.

Figure 1—A stunning new model in cashmere velour, 95.00

Figure 2—A smart practical tweed coat, 35.00

Are here in a wonderful variety of new materials, colors and styles, at
25.00, 29.50, 35.00, 45.00 and up to 95.00

New Coats of Bolivia and Evora Cloth
Show attractive new colors and bright new linings at
45.00 to 125.00

New Capes and Sport Coats come in Wool, Velvet or Silk
Attractively lined with bright silk. With or without sleeves at
25.00 to 50.00

For Motor or Travel Wear
Are these swagger leather coats, smartly designed, in several new styles, at 35.00 to 85.00

New Rain and Storm Coats
In good looking styles of Covert, Gabardine, Cravenette Tweeds and Rubberized Tweeds—each garment with our guarantee..... 5.00 to 35.00

Women's New Skirts

Show scores of attractive plaids, black and white checks and Roman stripe design—beautiful in color and snappy in style.

Fig. 1 *Fig. 2* *Fig. 3*

Figure 1—Black and white plaid satin baronet skirt, 26.50

Blouse of georgette, hand embroidered, buttoning at back 8.95

Figure 2—Novelty plaid wool skirt, box plaited 26.50

Tailored Blouse of white linen, with large pearl button fastening 7.50

Figure 3—Black and white pussy willow silk skirt, attractively belted 27.50

Blouse—Of silk cashmere, with checked silk collar and cuffs 5.75

A New Plaid Skirt
Of all wool material in the popular blue and green combination with separate belt and new pockets is
10.75

New Spring Novelty Materials
Are seen in abundance in plaited and tailored styles, at
13.50 to 23.50

Dashing New Silk Skirts
For semi-dress wear, in attractive plaid and stripe designs, come in tunic, tailored or plaited styles, at
13.50 to 20.00

Fresh, New Tub Skirts
Are coming in—they are beautifully tailored with striking new pocket designs, and are of wash gabardine.
4.50, 5.00, 5.75 to 12.50

Jordan Marsh Company

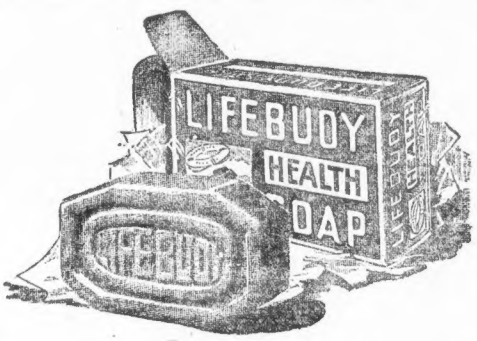

What happens when you wash?

We all use soap—do you know why?

We all know that water alone will not remove dirt, but how does soap do it?

The moment soap and water come into contact with the skin, soap separates into two parts.

One part dissolves and absorbs the impurities in the pores. The other part forms a lather which takes up these impurities together with dirt and dust, and carries them off into the water.

A new standard for cleansing—antiseptic cleanliness

The skin contains millions of open mouths. Through these mouths the skin filters out perspiration at the rate of *a quart every twenty-four hours.* In this perspiration are acids and waste matter from the system. These, together with excess oils from the skin, are constantly accumulating on the face, hands and body, and gathering up dust and impurities.

It was the necessity of really cleansing the pores of the skin—keeping them antiseptically clean—that gave the biggest soap makers in the world the idea of making a health soap.

Purifies every pore—keeps the skin clear and healthy

When you wash with Lifebuoy, it forms a big, bubbling, creamy lather. This cleanses the skin thoroughly.

At the same time, the healthful antiseptic which Lifebuoy contains is carried right into the pores of the skin. This purifies the skin—leaves it *antiseptically clean.* It counteracts the effects of acids and impurities that keep accumulating on the skin—prevents skin irritations—keeps the skin clear—lovely—glowing with health!

The odor tells you why

The "health" odor in Lifebuoy is found in no other soap. It is not a perfume—not the odor of a medicine—but a pure, hygienic odor that tells you instantly why the soap benefits your skin. Stimulating, invigorating, refreshing! One whiff of Lifebuoy, and you realize why it cleanses so thoroughly—why it purifies and protects—why it improves your skin.

Get a cake of Lifebuoy at any grocery or drug store. Start using it today for your face—hands—bath—and *watch your skin improve.*

Lever Bros. Co., Cambridge, Mass.

The Health Soap

© Lever Bros. Co., 1918

"There must be 30,000 of them—Our Boys—all smoking Helmar!"

Anargyros Makers of the Highest Grade Turkish and Egyptian Cigarettes in the World

Quality - Superb

KILLS SOMERVILLE MAN IN QUARREL OVER GIRL

Giovanna Cienzo, 31, living in the rear of No. 12 South street, Somerville, was shot and killed in a tobacco store at No. 9 South street, Somerville. The police said the man had quarreled over a North End girl.

The police searched for Antonio Di Perna, 22 years old, who was accused by them. The men met accidentally in the store conducted by Mrs. Rosa M. Macero. They had an argument over a girl, the police say. After an exchange of angry words, both men are alleged to have drawn revolvers and opened fire. Cienzo fell dead with four bullets in his head.

CONNECTICUT MAN ON LOST SHIP HALIFAX

All hope has been given up for the former Plant line steamer Halifax which was posted as missing by Lloyds of London. John G. Phelan of Wallingford, Ct., father of John T. Phelan, third officer of the ill-fated steamer, has been notified that she sailed from the Azores for a British port on December 10 and has not been heard of since. It is believed that the vessel fell a victim to either a U-boat or a German raider.

SAVE YOUR HAIR!
A SMALL BOTTLE STOPS DANDRUFF

Every bit of dandruff disappears and hair stops coming out.

Try this! Your hair appears glossy, abundant, wavy and beautiful

Thin, brittle, colorless and scraggy hair is mute evidence of a neglected scalp; of dandruff—that awful scurf. There is nothing so destructive to the hair as dandruff. It robs the hair of its lustre, its strength and its very life; eventually producing a feverishness and itching of the scalp, which, if not remedied causes the hair roots to shrink, loosen and die—then the hair falls out fast. A little Danderine tonight—now—anytime—will surely save your hair.

Get a small bottle of Knowlton's Danderine from any drug store or toilet counter for a few cents and after the first application your hair will take on that life, lustre, and luxuriance which is so beautiful. It will become wavy and fluffy and have the appearance of abundance, an incomparable gloss and softness; but what will please you most will be after just a few weeks' use, when you will actually see a lot of fine, downy hair—new hair—growing all over the scalp.

Danderine is fo the hair what fresh showers of rain and sunshine are to vegetation. It goes right to the roots, invigorates and strengthens them. Its exhilirating and life-producing properties cause the hair to grow long, strong and beautiful.—Advertisement.

Exide

Battery Service for Motorists

"A word-of-mouth for Battery is a well working battery"—Keep the element of doubt out of your starting and lighting by letting us inspect, test and rewater your battery at regular intervals. This service is free.

All Makes—All Cars

Drive your car in

Exide Battery Depots, Inc.
720 Beacon Street
Phone Back Bay 4799
Open 7 A. M. to 8 P. M. except Sunday, Saturday, 8 to 4.
Exide Batteries for Electric Vehicles

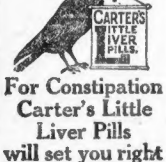

For Constipation
Carter's Little Liver Pills will set you right over night.
Purely Vegetable
Small Pill, Small Dose, Small Price

Carter's Iron Pills
Will restore color to the faces of those who lack Iron in the blood, as most pale-faced people do.

HAPPENINGS IN BOSTON SOCIETY

Miss Frances Moor's Engagement to Lieutenant Marquisan Is Announced

By KATHARINE ALDEN.

An engagement of interest to Boston and the North Shore announced recently in Washington, D. C., by Mr. and Mrs. Abael Wichfeld is that of Miss Frances Moore, daughter of the late Clarence Moore of Washington, D. C., to Lieutenant Henri Marquisan of the French Flying Corps. Lieutenant Marquisan is the son of Monsieur Henri Marquisan, de la Legion d'Honneur, and Maria Marquisan of Paris, France. Lieutenant Marquisan is now with the French Aviation Mission at Washington, D. C.

* * *

Miss Moore has many friends in Boston and has been the guest of Miss Mae Slater at her home, No. 448 Beacon street. She spends her Summers at "Swiftmoor," Prides Crossing.

* * *

Mrs. John Heard is spending the remainder of the season in Washington, D. C. Mrs. Heard's home, No. 439 Marlborough street, is occupied by her son and daughter-in-law, Mr. and Mrs. John Heard. Mrs. Heard was formerly Miss Elisabeth Silsbee, only daughter of Mrs. George S. Silsbee of No. 512 Beacon street.

Her marriage took place at the Silsbee summer home Sept. 3 at Dark Harbor, Maine. Mrs. Hunt is on duty Thursday at the Red Cross lunch and tea room on Boylston street.

* * *

Phillip Wrenn, who is engaged in war work at Washington, D. C., spends the week-ends at his home in Dedham. His older daughter, Miss Margaret Wrenn, is in Washington with her father most of the time.

Mrs. John Heard, Jr., of No. 439 Marlborough street. Mrs. Heard was formerly Miss Elizabeth Silsbee of No. 512 Beacon street.

REV. A. W. P. WYLIE OFF TO SERVE AS CHAPLAIN

Rev. Arthur W. P. Wylie, senior curate at All Saints' Episcopal Church, Ashmont, has left for Camp Dix, N. J., to become chaplain of Base Hospital 84 of the Massachusetts Homeopathic Hospital Unit. He was accompanied by other members of the unit. All expect soon to be in France. Rev. Mr. Wylie has served at the Dorchester parish for the past five years. He was graduated from Dartmouth College and the Nashotah Theological Seminary, Wisconsin. He took an active part in organizing the Boy Scout movement in his district.

Quinine That Does Not Affect Head Because of its tonic and laxative effect, LAXATIVE BROMO QUININE (Tablets) can be taken by anyone without causing nervousness or ringing in the head. There is only one "Bromo Quinine." E. W. GROVE'S signature is on box. 25c.—Adv.

To Speak On Education

Dr. Payson Smith, State Commissioner of Education, speaks on "Democracy and Education" before members of the Newton Highlands Woman's Club today.

OLD NORTH CHIMES TO RING U. S. VICTORIES

American victories in France are to be proclaimed on the chimes of the old North Church on Salem street by Charles H. Jenett, who rang out the naval victories of Dewey and Schley during the Spanish-American war.

FITZGERALD BACK, PRAISES WAR CAMPS

Back from a tour of the South, former Mayor John F. Fitzgerald held a reception in Washington street, surrounded by a group of friends.

Mr. Fitzgerald was accompanied on his Southern trip by Joseph Conway, president of the Hotard Partridge Company, Boston.

Mr. Fitzgerald spoke enthusiastically over conditions obtaining at most of the southern camps he visited. He was particularly pleased, he said, with the conditions at Miami, at Camp Dunnell and at Jacksonville, where the quartermasters are being trained.

"I spent an entire day at Jacksonville," he continued, "and I think that New England are being trained, said Mr. Fitzgerald. "They all seemed to be overjoyed to meet one from New England. I never saw a more happy throng than those when I passed out different schools where the cadets were going on."

Prohibition Talk Stirs Worcester Audience

Worcester, March 12.—A gathering that assembled in Horticultural hall to hear a lecture on prohibition by Thomas Mc-Namara of Lowell broke up in a free fight.

It was evident that many of the audience disagreed with the speaker on his opinions, and when Miss Catherine Hagerty, a suffragist, attempted to talk on the hot subject, she was hooted.

A police call was sent in, and several officers responded. Chief McNamara requested all those who did not wish to hear the remainder of the talk to leave the hall.

MRS. DE SAULLES WINS FIGHT FOR SON

New York, March 12.—Mrs. Blanca Ermanita De Saulles, the eighteen-year-old heiress, who was acquitted in the trial of the murder of her husband, John Leggett De Saulles, whom she shot at his country home in Westbury, L. I., last Summer, has been given total possession of her little son, John Leggett De Saulles, by Surrogate Fowler.

It was because her husband denied her the right to see the boy that she killed him.

The court battled hard to keep the young woman shackled to legal restrictions that would have prevented her mother and relatives from getting control of the boy's fortune.

A supplementary order made guardian of the child's property. Prior to the shooting Mrs. De Saulles by the will of her husband would have had control of her son, were she not convicted of murder.

Little will the boy ever know of the battle of relatives.

Released from Draft.

Pittsburg, March 12.—Philip G. Peterson, No. 24 Atlantic avenue, has been released from the draft by the exemption board to enter an aviation school at Pittsburgh.

JORDAN MARSH COMPANY

Our Second Profit Sharing Distribution

We feel that the New England public will be interested to know that our Profit Sharing Distribution to our employees for the year 1917 has just been made and amounted to **over One Hundred Thousand Dollars.**

We are happy to be able to make this division, and hope the increased volume and prosperity of our business for next year will warrant a still larger distribution.

Jordan Marsh Company is the *only retail store* in this city (and to the best of our knowledge the only one in the entire country) having a system of Profit Sharing whereby *every* regular employee participates in a share of the profits. We believe you will find as a result of this system that OUR SERVICE of every kind FAR EXCELS THAT OF ANY OTHER STORE.

Jordan Marsh Company

$75,000 Needed At Once
To Carry on the Work of the
Y. W. C. A.
37½ Beacon Street 40 Berkeley Street 68 Warrenton Street

Your Contribution Needed RIGHT NOW

Will YOU help to continue the work which has aided so many in fighting life's battles

Hearty endorsement has been given the campaign by a large number of men, among whom are the following—

Andrew Adie
Alfred L. Aiken
Edward B. Bayley
Costello C. Converse
Lewis A. Cronsett
William A. Gaston
J. Livingston Grandin
Henry Hornblower
Arthur S. Johnson
James Lawrence
Rt. Rev. William Lawrence, D. D.
George C. Lee
J. Howard Loman
John R. Macomber
Frank W. Remick
William T. Rich
Sabin P. Sanger
Frank W. Stearns
Charles F. Weed
William H. Wellington

Send checks payable to George C. Lee, Treasurer, Special Campaign Fund, care of Lee, Higginson & Company, 44 State Street, Boston

Jordan Marsh Company

Shop *Early*.

* * *

Shop in the *Morning*.

* * *

Shop *Early* in the *Morning*. The store's less crowded then.

* * *

Have you a Charge Account with us?

* * *

If not, why not? We'd be very much interested to know.

* * *

The convenience is considerable and it's easy to open a Charge Account here.

* * *

"Three deep at the counter"—the public response to our March Smallwares Sale. It continues in full force with complete stocks and the same remarkable values.

* * *

You can guard against disappointment in matching fabrics if you use our Matching Lamps, which shed a bright glow and show colors as they appear in the daylight.

* * *

Have you seen the newest "wrinkle" for the men in the service?—little rubber Rain Caps in Gray and Khaki, to slip over the regulation Army and Navy headgear. They're extremely natty.

* * *

In the course of your Food Conservation efforts don't fail to note our Booth on the Street Floor, Main Store. Just now you can learn many interesting things about the great food value of milk.

* * *

Have you purchased your Wrist Watch yet? We say "yet" because nearly everyone's bound to, sooner or later. Our showing of numerous practical styles for men and Bracelet Models for women is the largest in Boston.

* * *

Do you appreciate unusual values? If so, it will pay you to do a little quiet investigating from time to time, for you will frequently find many single pieces and odd lots greatly reduced in price that are never mentioned in the advertising.

* * *

Remember: The satisfaction of our customers is assured. If any article purchased here—whether advertised or not—is at all disappointing, we are always glad to make a satisfactory adjustment.

Jordan Marsh Company

Plan your War Garden NOW

JORDAN MARSH COMPANY—BUILT ON INTEGRITY

A Promotion Sale

Today—and Continuing This Week Only

To Introduce Our Avona Corset to Many New Wearers

And to Permit Present Avona Wearers to Secure New Models at Far Less Than Usual Prices, We Shall Sell

Every AVONA CORSET in Our Stock at a Greatly Reduced Price

—All new 1918 models—

The Avona is controlled exclusively by this house. It combines the best features of many corsets in one and is made in such a variety of styles that not only are there absolutely correct models for all the typal figures—the tall, the short, the slender, the plump, the medium—but there are also models for the unusually proportioned figure.

The Superiority of the Avona to the numerous "brand" corsets is attested in the fact that we have made it the exclusive Jordan Marsh corset, backed by our guarantee and standard of reliability. In material, workmanship and style it is of highst quality and assures durability, comfort and smart appearance to the weare.

The Avona at Regular Prices is a Superior Value—the Avona at these Sale Prices is sure to make Hundreds of New Friends

Avona Corsets Styles 944, 977, 979 Made in handsome imported white and pink silk brocade, representing the highest in corset luxury. Models for slender and average figure. **11.95**	**Avona Corsets** Styles 184, 158, 22. Made of heavy quality, fine coutil, for medium and average figure; unexcelled for comfort and steady wear. **1.35**	**Avona Corsets** Styles 786, 7623, 733, 721, 785, 792, 762, 774, 7861, 734, 805. This list includes types for slender, medium, full, extra full and unproportioned. Made in excellent quality coutil and brocades. **3.95**
Avona Corsets Styles 1409, 432, 1406, 296 In very good quality white coutil. A model particularly adapted for slender and medium models. **1.85**	**Avona Corsets** Styles 234, 225, 456. Low bust and long skirt, in pink or white, especially good for slender or medium models. **1.65**	**Avona Corsets** Styles 541, 523, 572, 582, 517, 512 Made in heavy weight white coutil, well boned for full figure. **2.95**
Avona Corsets Styles 874, 432, 439. Models for slender to medium figures; also full figure model, made in white coutil and brocades. **5.95**	**Avona Corsets** Styles 560, 569, 501, 503, 519, 508, 127, 511, 580, 606, AA. Admirable quality white coutil and brocades, in two laced front models; also in back laced models. **2.75**	**Avona Corsets** Styles 779, 327, 784, 356, 795, 822, 846, 787. Models for the different type of figures; made in fancy brocades and coutil. **4.50**
Avona Corsets Styles 980, 981, 732, 7787. Models for medium and full figure. Made in beautiful brocades. **9.75**	**Avona Corsets** Styles 321, 978, X779. Made of extra fine quality fancy brocade and imported coutil. **5.50**	**Avona Corsets** Styles 948, 7655. Models for medium and full figure. Made in beautiful brocades. **7.95**

OUR UNLIMITED GUARANTEE—We guarantee without any restrictions the satisfactory service of every corset we sell—the length of time the corset should wear being left entirely to the wearer's judgment.

Jordan Marsh Company

THEATRES

ODD REVIEW TUNEFUL AND BRIGHT

By FRED J. McISAAC

"Odds and Ends of 1917," summer musical revue, in four bodies, now at Norworth and forward, became safely settled itself in the Boston Opera House last night.

It is one of those musical entertainments which must be gone to on the fact that it has no end to make fun of and no suggestion of any purpose and no reason for existing.

The chorus girls are all nice to look at, which is more than can be said of the French one in the show. The old father, of the usual Gallic type, is delightfully absurd in his antics, and gives them great assistance.

A VARIETY OF TUNES.

Aside from the mirthmaking, which is a modern musical show's chief asset, is nothing but a series of stirring tunes once in a while, sandwiched in, garlands of girls, and a few specialties to give us an opportunity for the present near-beer jokes.

And there is nothing new going on here, this entertainment resembling the Follies and Passing Shows that have grew highbrowed, save in the matter of scenery and Art with a capital A.

The program is headed by Harry Watson, a burlesque prize fight which is the funniest thing since the celebrated fight in the Follies. I never could remember names, so I never could remember Harry Watson, a tall, lanky, dour comedian who has a knack of getting over in all corners, when he pleases to exert it. His manager must have told him that the audience no stop on the stage and go three rounds with him and referee a bout. The knockout comes when Watson, in a fight with a Negro, who is a champion, which is a chance.

WATSON IS FUNNY.

Watson, of the old firm of Bickel and Watson, is one of the high lights of "Odds and Ends." His specialties are all funny and he is surprisingly agile for the burlesque actor, which is to say that he has gone very whiskers.

Lillian Lorraine was suffering with several of her old-time songs, which she rendered in her usual manner. In the evening and her numbers went big. Miss Lorraine does not only picturesque but has a voice and her sense of humor is

SONGS SURE WINNERS.

Among the other people to make a good impression last night were Maxine Brown, Junius Herbert, Jr., Jack Cooper, Hattie Parker and Joe Dillon.

There are several songs that are sure to win. Among them is a song, "Sweetheart," by Lillian Lorraine, another novelty song, "Bunny," by Miss Brown, and a Paris song, "Paris and Peace." These have very pretty melodies, attractive arrangement and a degree of speed.

BOSTON THEATRE—The public seems to like the Boston Theatre, for the house is crowded at every performance. The show is a good one, with plenty of comedy, pretty girls and tuneful songs. Ethel Delmore, the leading woman, is a pleasing actress and a good singer.

LAFAYETTE THEATRE—The Lafayette has offered all the fare-players it could find in the last week, and the result is a good show. The principal comedy is furnished by Bert Hanlon and Ben Edwards, who are funny in a rough-and-tumble way. Hanlon is a good singer, too, and Edwards is a clever dancer. Others who do well are Ethel Hopkins, Ethel Hall and Ethel Davis.

MRS. FISKE'S ART REVEALED IN 'SERVICE'

By FREDERICK JOHNS

Mrs. Fiske gave excellent evidence of her versatility last night at the Tremont Theatre last night in "Service," a two-act play by Henri Lavedan, of the Academie Francaise, the English version being made by Mrs. Fiske herself.

It was produced by "A Night at an Inn," a play to come on by Lord Dunsany, which made a hit after meeting with but moderate success abroad.

Mrs. Fiske's latest offering is distinctly unpleasant, but the manner in which she has done it is appealing. Instead of the naughty, easy-mannered woman of the streets, Mrs. Fiske has given a lovely, pathetic woman who is in the toils of a man who has no conception of the whole thing. Hence the title.

The husband is a man of Colonial birth and mother of three young officers, one of whom is killed in battle. The other two are home on furlough. A third young officer, played by Dudley Hawley, is also home on furlough. He is a friend of the family. Pierre Gallo, played by George Fawcett, is a banker, and he is in love with the wife of the husband's son, who is away at the front.

Mrs. Fiske made an extremely human mother who was more interested in her son's letter than in her husband's plans.

She had little opportunity for emotional acting, but in the scene in the play, when, having learned of the death of her second son, she changed her manner and attitude and bade Pierre go and fight for his country.

Lucile Watson, as the maid, who handled small parts with great skill, were Roger Lytton as General Gallo, Frank Gillmore as Lieutenant Robertson and Ralph Morgan as Lieutenant Baer.

Three times, father, mother and son, both sons and brother of the single girl, are seen on the stage at once. Each one is natural and human, and the acting is remarkable for its simplicity. Mrs. Fiske's method of acting is unique, and she is entirely unaffected, so much so that a French critic said that she was not acting at all, but was merely herself.

Mrs. Fiske's method of acting is unique, and she is entirely unaffected, so much so that a French critic said that she was not acting at all, but was merely herself.

Condensed Criticisms

By the DRAMATIC EDITOR

Tremont Theatre—"The Rainbow Girl," a Ziegfeld revival of musical production, is at bright a piece as we have seen since "Chin Chin" and probably as remarkable.

Shubert Theatre—"The Very Idea," an American version of the oldest French farce, with such absurd people as Lemuel Weary and Richard Bennett in the cast.

Plymouth Theatre—"The Man Who Came Back," splendidly well to boring and thrilling and fascinating melodrama.

Park Square Theatre—Last week of "Potash and Perlmutter in Society," the delightful comedy of East Side New York.

Hollis Street Theatre—George Arliss in "Hamilton," a fine character study based upon actual episodes in the life of one of our most remarkable statesmen.

Wilbur Theatre—William Gillette in Clare Kummer's brilliant comedy, "A Successful Calamity."

KELLERMANNIS CLEVER AT KEITH'S

Annette Kellermann dances, sings, skips along the tight wire, does diving and swimming in the tank, in addition to these, holds a merry little court with her audience at Keith's Theatre, where she heads the week's bill.

The Kellermann act is elaborate. The famous water nymph is assisted by Edmund Mansill, the dancer; by Oliver Reese and Maude Drury, in songs, and by a squad of cute little "Kellermann Girls."

The star's turns are sandwiched in between acts of her assisting troupe. Miss Kellermann opens her own part of the bill with a diving exhibition, followed by a Peacock Dance and then by the tight-wire act. In introducing the wire turn Miss Kellermann merrily explains that she does it chiefly to "get rid of the bobbies" who are always on hand when she is swimming in the tank.

In a ballyhoo scene Miss Kellermann does a hornpipe with abandon, then joins her "Kellermann Girls" through an amusing drill.

The finale shows Kellermann in splendid dives. She is accorded a most repeated applause for all her acts, which is equally accorded the favorites as usual.

Mr. Mansill, Mr. Reese and Miss Drury are all favorites at Keith's. Mr. Mansill is singing and dancing. The "Kellermann Girls" please the eye. There is a realistic scene in the Bathing Girl scene. Enid Knapp and Anita Veyra do a cute pair of sensational and mechanical doll variety, with a neat little drill of their own that goes well.

The rest of the bill includes the Howard-Pathe News Pictures, an amusing "movie" by Burns and Montgomery Flagg, the artist, and Peggy Hopkins Joyce, probably the most beautiful "Black and White" pair; Emily and Alton in a high-class musical turn; Ward and Vokes, who have a fair line of chatter, and farther back on a pile of "nut" stuff, and finally crashes down; Olive Briscoe in clever song and dance scene, and Mme. M. Cronin's electrical novelty, with Miss Juliette in toe dancing.

PARK SQUARE THEATRE—The latest sale begins today for the engagement of "Cheating Cheaters," which opens at the Park Square Theatre next Monday evening. This attraction has been eagerly expected and has enjoyed long engagements in New York and Chicago, from which it comes directly here. Written by Max Marcin and produced by the energetic A. H. Woods, this may be called the paragon of all stage productions dealing with crooks.

PHILANDERER' BY SHAWWELL PRESENTED

"The Philanderer," a Shaw comedy in four acts, was presented by the Henry Jewett Players last evening at the Copley Theatre. The cast included Ursula Lascelles as Julia Craven, Leonard Cranke as Charteris, Leon Gordon as Dr. Paramore, H. Cronin Miller as Sylvia Craven, Jessamine Newcombe as Grace Tanner, H. Conway Wingfield and Ann Hennig.

"The Philanderer" is one of the group of "Unpleasant Plays" by the well-characterized, although it contains delightful lines, and perhaps Shaw's best epigram:

The fickleness of women I love is only equalled by the faithfulness of the women who love me."

The unpleasant qualities of the characters are less marked in the play as acted than as merely read. This is due to the humanness of the three, in comparison with "Widowers' Houses" and "Mrs. Warren's Profession."

Miss Lascelles gave a vivid and unstinting impersonation of Julia, she had many lines to which to give much brain. Mr. Cranke followed carefully the stage directions of Shaw and presented a good foil for the play-acting Charteris.

But Mr. Gordon was effective and plausible as a dominator of feminine users without the blemish adornment. Miss Miller and Mr. Conway played their roles in delightful contrast with, striking the true Shavian key.

There was a large and highly appreciative audience.

PARK THEATRE—Manager Thomas is to complete the Park Theatre offers a pleasing bill for his patrons this week, with Francis X. Bushman and Beverly Bayne the principals in "The Brass Check," in six acts, has a fine stage setting, and a picture that has seen it declares it is his best production. Mr. Bushman plays the part of a rubber king who, through finding a brass check, meets the girl of his choice.

The story is a romantic and pleasing one and appeals to everybody. The other feature of the program is Jenny Hyland in the famous play, taken from the story of the same name, "Peggy Machree." A fine production in six acts. It is a sweetly told story of how a young wife retrieves the affections of her self-love and wavering in co-operation with her.

The Metro Travelogue shows some interesting views of America and the Pathe Weekly reveals some timely subjects.

GAYETY THEATRE—"Snuffy" Dave Marion, the same "Snuffy" who has for more than twenty-five years attracted burlesque audiences, drove the same old seagoing hack that has been his vehicle for years onto the stage at the Gayety Theatre last night, and to say that the audience that greeted him was any less enthusiastic than has been his share of years back would be doing great injustice to Dave.

He is largely the same clever act, with the same clever accompaniments. His personality is one of the assets which he has always carried.

He has a new company—the same company that will play with him all the week. Hall, a comedian and pianist, does something new in burlesque. Also in the bill should be received favorably was Agnes Behler (Mrs. Marion), who wore startling gowns.

MODERN AND BEACON THEATRES —In a characterizations in which her admirers love to view her, Mary Pickford was shown for the first times in Boston yesterday pictured in a little player in the photoplay "Amarilly of Clothes Line Alley." This picture it is a scrub girl of the theatre.

She lives with her mother in the alley, and of her poor romance comes when a young man is attacked by toughs and whom she takes in and cares for. He is introduced by her into his parents' household, and there follows for a few days. The disdain of the rich for the poor strips the rich gloss from their lives in her eyes, and she returns to her own home and to the poor young man who loves her dearly. In the photoplay she makes charming with the gifts and personality of Miss Pickford.

BILL OF MERIT PLEASES AT ORPHEUM

"When We Grow Up," a pretentious vaudeville offering, played by a company headed by Eddie Tanner, led the bill at Loew's Orpheum Theatre yesterday. It is a most enjoyable offering and a fit topliner.

The surrounding bill included the Hal Laughlin Trio, jugglers and comedians; Dunbar and Turner in eccentric comicalities; Maria, a dainty and gifted accordionist; Kalma & Co. in their illusion novelty, "Kanning the Kaiser;" Georgalis Trio in a marvelous sharpshooting exhibition.

On the screen there were shown the latest news pictorial, a comedy and the photoplay, "The House of Glass," starring Clara Kimball Young as the wife of a railroad magnate whose previous record of conviction and prison term for a crime which, through maladministration of justice, he had served, is revealed to him.

She makes a valiant fight to preserve her changed identity with which she lives and the child of her experience, but the dovetailed efforts of circumstances that beset her foils her efforts.

The climax is a telling one, and the effect is the mind of the spectator, who is bound to resent the methods of our jurisprudence that allow a person to be unjustly convicted.

CASTLE SQUARE THEATRE—The program at the Castle Square yesterday was a combination of the usual drama, comedy, dancing and music that is certain to please all movie patrons. Long one of the most popular actors on the regular stage, Richard L. Hart is now equally popular on the screen, and he appears in his latest success, "Bige Blazes Rawden."

TREMONT TEMPLE—Only two more lectures remain of Dr. Griggs' course on "Dramas of Protest." This Saturday morning at eleven, the subject selected is Galsworthy's "Justice" or "The Making of Criminals."

Mr. Griggs emphasizes the fact that the prison system the world over is of little value in the minds of many people, insofar as its possibilities of reforming the criminal are concerned, and as intensely interesting hour is devoted to all who are interested in this great subject.

HOLD UP 8-HOUR LAW FOR PAPER WORKERS

Senate Republicans Put Bill Over Until Next Session of Legislature

The Republican Party in the Legislature has again killed the eight-hour bill for workers in the paper mills.

This time "the war" is the excuse used by the G. O. P. members of the State Senate for violating a promise which their party made to the people three years ago.

Governor McCall was first elected, the Republican platform promised "reasonable hours for the personnel of the paper mills, continuous industries." That promise has been repudiated by the Republican Party in the Senate for three successive years.

The bill was this year passed by the House with such a large majority that its opponents were unable to obtain a roll call.

When it went over to the upper branch, Senator George A. Hastings of Adams, a Republican, moved that it be referred to the next General Court. He said that "there are seven or eight mills in my district which would be put out of business by this eight-hour day."

Senator Edward G. Morris of South Boston, a Democrat, reminded him that 92 per cent of the mills have been established for the eight-hour day.

Senator Ernest R. Hobson of Palmer, another Republican, said that because of the war the paper mills are running on a full three and half days. "It isn't because of the war," said Senator Morris. "It is because the workmen can get the eight-hour day in other fields of labor."

The bill was then referred to the next General Court by a vote of 16 to 8.

All the Democratic Senators, with the exception of Senator William E. Russell of Cambridge, who has voted for little or none of the progressive legislation advocated by his party, voted for the bill. Senators John E. Beck of Chelsea, Charles D. Brown of Gloucester, James F. Cavanagh of Everett, Charles H. Reed of Taunton, James R. Teller of Lawrence and Senator Edmund Southwick of New Bedford were of the Republicans who joined with the Democratic minority in support of the eight-hour day.

SAYS TOMORROW WILL BE FAIR AND COLDER

Today's lowering skies portend rain, according to Weather Forecaster Smith, with fair and colder weather tomorrow.

The forecast today was: "Unsettled tonight; probably local rains and warmer. Wednesday, fair and somewhat colder. Strong south to west winds."

It is generally fair throughout the country, with freezing weather on the Canadian border. The lowest temperature in New England today was ten above at Greenville, Me., and the highest thirty-six at Nantucket.

German Seamen's Home Seized

Hoboken, N. J., March 12.—The federal government has taken possession of the German Seamen's Home, which overlooks the Hudson River and many piers.

NO MORE FOOT MISERY

ICE-MINT

A NEW DISCOVERY STOPS SORENESS AND CORNS FALL OFF

Just a touch or two with Ice-mint and all pain in the next moment is ended. It takes the soreness right out, then the corn or callus shrivels and dies off.

No matter what you have tried or how many times you have been disappointed here is a real help for you at last.

You will never have to cut a corn again or bother with laughing tape or plasters.

Send your name to Ice-mint Co., 1440 Broadway, New York, and get a free trial package by return mail. Ice-mint is sold and recommended by good druggists everywhere.—Advertisement.

Advertisement

PURE BLOOD

From the blood all the solid tissues take their nourishment. Unless the blood is in a healthy condition it affects the entire body. If you have pimples, boils, eczema, or any form of blood trouble, you should promptly purify your system and stiff; if you have catarrh and feel all stuffed up and disagreeable at night, thick-headed next day, get Brown's Blood Treatment; $1 a bottle; lasts about a month. This remedy is expressly intended to drive out of the system all impurities and at the same time build up and enrich the blood, and make pure, rich, healthy blood. DR. BROWN CO., 8th Arch Street, Philadelphia, Pa. Sold at druggists.

Thank You!!!

We want to thank all our good friends for their very generous patronage during the period of our "HOUSE CLEANING SALE."

The Public response was certainly very gratifying and the many thousands of our Faithful Patrons who crowded our store during this ten days' "Sale" has convinced us beyond a doubt that we enjoy the confidence of the Public and that Hagan's "Oblast" Shoes are known and appreciated as Shoes of Honest Worth.

We feel, however, that we must express our regret that we were unable to give you that "GOOD STORE SERVICE" which has been our policy and in which we take such pride. The great rush which daily thronged our store and congested us so beyond our capacity made this usual good service impossible.

We believe, however, that the wonderfully good shoes you purchased at such extremely low prices will fully compensate our Host of Patrons for the lack of our usual good store service, and we hope that we may continue to merit and to receive your future Valued Patronage.

We have disposed of all our Fall and Winter shoes and all short lines and styles to be discontinued, and are now prepared with a complete new stock of the most attractive "up-to-the-minute" styles of our usual High Grade quality which will be offered to you at most modest prices.

We would greatly appreciate an opportunity to display to you the many NEW SPRING MODELS for Men and Women which we know are right in Quality, Style and Price, and that we feel confident will meet with your approval.

Come and visit us. See with your own eyes and use your own good judgment. We will indeed be pleased to show our shoes, and you will not be urged to purchase, and our usual good store service is at your command.

H. E. Hagan

THE

"Oblast" Shoe

505 Washington St.

"Right Smart Shoes for Right Smart Folks"

OH! THAT AWFUL BACKACHE IT'S YOUR KIDNEYS

An unhealthy body, and the unhappiness and misery which follow, are in general, unprotected measures. An unhealthy condition of the kidneys is the usual cause. Keep your stomach, liver, bowels, kidneys, bladder, and blood in order and you have little to fear from disease. The kidneys' work is to throw out the poisonous matter which is in the blood. If they perform this work properly and if not one of Doan's Kidney Pills will relieve the pain, strengthen the kidneys and make them well. Doan's Kidney Pills are for the kidneys, nothing else. Doan's is recommended by thousands. Ask your neighbor! Backache is often caused by constipation and biliousness. Doan's Regulets are just the pill for this trouble. Price 25c. per box.

Diseased conditions of the bladder or kidneys are indicated by annoying, irregular passage, too frequent, scanty or profuse passage, burning, smarting, straining, inflammation, pain in the lower abdomen, rheumatism, pain in the lower abdomen, etc. To ask for the imported GOLD MEDAL brand. In sealed packages.—Advertisement.

Fund for French Wounded

Recent contributions to the American Fund for French Wounded have raised it to a total of $224,499.68, it was announced today by Kidder, Peabody & Company, treasurers. Additional contributions of $100 each have been received from Miss Susan Ingham, Mr. and Mrs. H. G. Curtis, Miss Laura Wick and Mrs. Charles G. Weld.

60c Teas Reduced to Per Lb. 39c

SPRING PRICE CUTTING SALE THIS WEEK ONLY

Your Choice of Formosa Oolong, English Breakfast, Green Japan or Mixed Tea . . . Special Reduction to, Lb. 39c

Delicious Ceylon Orange Pekoe Tea 60c Value Elsewhere - Lb. 47c

30c Value Elsewhere Coffee Lb. 21c "Golden Rose," Rich Blend Old Coffees

40c Value Elsewhere Coffee Lb. 32c "John Alden" Coffee Perfection

FRESH EGGS "Pine Grove," Strictly Fresh, Warranted Eggs 46c Dz

Also 'Wm.Elliott' Extra Fancy, Strictly Fresh Eggs, Doz. 49c

Butter FINEST CREAMERY Lb. 54c | Cheese Old Factory, Lb. 32c White, Cream.

Peas Genesee Valley, Fancy Sifted, Early June Peas, 1917 Crop and Pack. Reg. 17c Quality. Can 15c

Cond. Milk Nine Standard Can 19c | Ent. Wheat FLOUR, Lb. 5c Lbs. 37c

Evap. Milk Van Camp's, Pure Can 13c | Rolled Oats "Lb. Sc." 5 lbs. 37c

Goodwill or Wellman Soap 6 Bars 29c | Shrimp Fancy Bantam Can 12½c

Codfish Portion, Pam's Fibers, Pkg. 11c | Peaches "Curtiss" Fancy Cling Can 23c

Warner's Macaroni "Extra" Quality Pkg. 9c | Evap. Peaches Extra Fancy Lb. 17c

Corn Fancy York State Cream, 1917 Pack Can 17c | Yel. Eye Beans Kidney Lb. 18c

Tomatoes Red Ripe, Mod. Can 15c | Raisins Not-a-Seed Pkg. 16c

Spinach Extra Fancy, Fresh No. 2 Tin Can 16c | Raisins Fancy Seeded Pkg. 13c

City Stores Quick Delivery

The GINTER Co

Free Mail Points 15 Miles—50 Orders

United States Food Administration License Numbers G 22726—G 04853—G 15183

2 Union St. Corner Elm St. Opp. Market

16 Canal St. Haymarket Square

163 Summer St. South Terminal

455 Washington St.

32 Tremont St. Bet. School & Bromfield Sts.

45 Bromfield St. Near Tremont

The Ginter Co.'s Products are also on sale at C. B. Brown Co., Inc. 569 Washington St. Opp. Milton

Specialty Shop, Inc. 122 Tremont St

Also 45 Suburban Stores Selling Groceries Only

Amusements.

COLONIAL Matinee Today and Sat. at 2

Charles J. Rich, Manager

Curtain Will Actually Rise Eve'gs. 8

KLAW & ERLANGER'S LASTEST AND MOST SUCCESSFUL MUSICAL COMEDY PRODUCTION

THE HIGH WATER MARK FOR A MUSICAL SHOW

The RAINBOW GIRL

BY RENNOLD WOLF AND LOUIS A. HIRSCH

Produced by Jerome K. Jerome

Feasting vast crowds nightly with the champagne of laughter, relish of music and song, cheers of dance and dance, and sending all home tingling with the feeling of a treat at the theatre.

Amusements.

PARK SQ.

A. H. WOODS offers Eves. 8. Wed. & Sat. 2:10

POTASH & PERLMUTTER IN SOCIETY

LAST 5 DAYS

NEXT MONDAY SEATS AND MAIL ORDERS NOW

The Great New York & Chicago Triumph

A. H. Woods offers MAX MARCIN'S

CHEATING CHEATERS

WITH A SUPERLATIVE CAST

Amusements.

BF KEITH'S

Direction of E. F. ALBEE

Twice Daily 2 and 7:45. Tel. Beach 1224

ANNETTE KELLERMANN AND HER BIG SHOW

20 DIVERS, DANCERS, SINGERS, COMEDIANS—10 BEAUTIFUL SCENES

Surrounded by ALL STAR VAUDEVILLE

Amusements.

TREMONT THEATRE

Evgs. at 8. Mats. Wed. & Sat. at 2

MRS. FISKE

In a New Play

SERVICE

By HENRI LAVEDAN of the Academie Francaise

(English Version by William C. Taylor)

PRECEDED BY LORD DUNSANY'S

"A NIGHT AT AN INN"

PATRONS ARE REQUESTED TO BE SEATED AT 8 PROMPTLY

Amusements.

2 WEEKS COMMENCING NEXT MONDAY

Boston Will Eagerly Welcome the Famous Artists Who Created in America the Delightful Characters of KALMA & EDLAMAR'S REVELRY-ING

Two Weeks Only Miss Springtime Seats Thurs. day

ORIGINAL NEW YORK CAST OF 80

Including George MacFarlane, Rhea Alger, John E. Hazzard, Frances Cameron, John E. Young, Charles Meakins and Wayne Nunn.

KALMAR'S MUSIC—BOLTON'S BOOK —URBAN'S SCENERY

MAJESTIC Direction of Messrs. Shubert

Evgs. at 8. Mats. Wed. & Sat. at 2:15

1st Matinee Tomorrow

"A Whirlwind Hit" Last Night

JACK NORWORTH'S Chummy Musical Revue

ODDS AND ENDS OF 1917

HARRY WATSON, JR. LILLIAN LORRAINE JACK NORWORTH

SHUBERT Direction of Messrs. Shubert

Tonight at 8 Mat. Tomorrow at 2:15

Third Week and Still Boston's Best Laughing Idea!

THE VERY IDEA!

By WILLIAM Le BARON

WITH ERNEST HOWARD RICHARD BENNETT

"A Splash of Laughter Every Minute"

The Man Who Came Back

NOW at the PLYMOUTH

Direction of Messrs. Shubert

TONIGHT AT 8

Sats. Thurs. and Sat. at 2:15

"DOWN TO HELL AND BACK AGAIN"

A Dramatic Slide for Life

With Henry Hull

12th WEEK OF THE BIG HIT

HENRY JEWETT PLAYERS

MATINEE TODAY at 2:10

Bernard Shaw's Brilliant Comedy

THE PHILANDERER

EVENINGS AT 8

Mats. Tues., Thurs. and Sats. at 2:10. PRICES, TAX PAID: 25c, 50c, 75c, $1, $1.50

Seats Down Town Filene's & Gordon's

Next Week—"Eccentric Lord Comberdene"

COPLEY THEATRE

HOLLIS Curtain will actually rise Evgs. 8. Wed. & Sat. Mats. 2

Of uncommon interest and merit.—Transcript.

4th GEORGE WEEK

ARLISS

As Alexander Hamilton, First Secretary of the Treasury

"HAMILTON"

BOSTON THEATRE CONTINUOUS

ROMANCE OF THE LUSITANIA

Ritz, Cecil, Wm. Morgan's Hockey Bros., Mazie Kirk & Co., Gross, Kenney & Gross, Nonon & Gilday

GLOBE Beach 445 Tudor Hall Tonight 2:10 and 8:10

Herbert Brenon's Master Production of

THE FALL OF THE ROMANOFFS

Mats. 10c & 25c. Evgs. 15c, 25c & a few at 50c

GORDON'S OLYMPIA CHARLOTTE NEW YORK SENSATION

World's Greatest Skaters—in The Frozen Waterfall

2-3-5-8 PICTURES—VAUDEVILLE

CASTLE Continuous Performance Today Prices 10c, 20c & 30c

Evgs. 10, 20 & 30c

Mats. 10 & 20c

W. S. HART in "Blue Blazes Rawden." MARY MILES MINTER in "Trixie From Broadway." CHARLIE CHAPLIN in "The Rink." CASTLE SQ. PLAYERS in Scottish Songs, Dances.

WALDRON'S CASINO

2:15—BENDINI'S PARISIAN NOVELTIES—8:15

MODERN MARY PICKFORD in "Amarilly of Clothes Line Alley." ANN PENNINGTON in "Sunshine Nan."

LOEW'S ST. JAMES REFINED VAUDEVILLE Photo Features. CHARLES RAY in "The Pinch of Suspicion."

Lowell's Beacon Theatre

10:30 to 10:30

GLADYS BROCKWELL in "The Moral Law." CARLYLE BLACKWELL in "His Royal Highness."

HOWARD Military Maids Burlesque, Pretty Girls and Vaudeville. A) ways something doing 1 10 10:30.

FRANKLIN PARK PHOTO PLAYHOUSE

MARY PICKFORD in "Amarilly of Clothes Line Alley." ANN PENNINGTON in "Sunshine Nan."

BEACON DOROTHY PHILLIPS in "FAY 365" Vaudeville.

PARK Francis X. Bushman & Beverly Bayne in "THE BRASS CHECK" Will Be Seen Today and Tomorrow in "Persuasive Peggy."

COLLAY SQUARE OLYMPIA

"The German Curse in Russia" What the Kaiser would like to do here. U. S. WAR PICTURES—VAUDEVILLE

GAYETY BURLESQUE MATINEE EVERY DAY

DAVE MARION "SNUFFY" OWN SHOW

Ye WILBUR Evenings at 8. Mat. Tomorrow at 2:15

MR. WILLIAM GILLETTE

In "A Successful Calamity"—Third Week

ADVERTISE YOUR WANTS IN THE BOSTON AMERICA

MANY DISHES

Though cheap in price, can be given a delicious relish and made doubly nourishing when properly flavored. Make them enjoyable by using

LEA & PERRINS SAUCE
THE ORIGINAL WORCESTERSHIRE

It has a tang, all its own.

DEMAND FEDERAL INQUIRY INTO LOBBYING

Providence, March 12.—The "joker" resolution which resulted in the General Assembly naming the special commission over a year ago to investigate the Rhode Island Company, which control the entire street railway system in the state and resulted in a fare grant by the grace of the Utilities Commission which was undone by the House of Representatives, was the product of a firm of local attorneys representing the railway company, say legislators who favor State ownership.

The same legislators say they have asked the Washington authorities to investigate the defiant lobbying in the interest of the street railway company.

It is learned the original resolution was drawn by the local attorneys in the interest of the Rhode Island Company and handed to the Democratic leaders for presentation. It was argued at the time the company could not operate unless immediate relief was forthcoming. Legislators on both sides say they were "gulled" as the wording of the resolution gave the special commission authority which was not discernible at a glance.

Since the House rebuked the Utilities Commission by their vote frantic efforts are being made to relegate the action of the House to a "grave-yard committee" when they ill comes before the Senate for ratification.

Advocates of State ownership say the issue will be a part of the political platform at the coming election.

Political bosses openly state the Utilities Commission "will not" rescind their order allowing the company to increase their fares which will result in approximately one-million added revenue, according to Senator William G. Troy.

SILVER THIMBLE FUND . CLUB IS CONTINUED

Owing to the brisk sales during the past few days, a two-day continuation has been granted the Red Cross Silver Thimble Fund at No. 116 Boylston street. Gold and silver articles are on sale for the benefit of the fund, the sale to remain open till 5 p. m. tomorrow. Miss Lillian Gay is chairman of the committee in charge.

Many new gifts have been received recently and these are now listed at attractive prices. A substantial sum has been realized on the silver dish contributed by Mrs. Elva D. Jordan.

Fresh and Refreshing "SALADA"
CEYLON TEA

brings the fragrance of Ceylon's mountain gardens to your table.

Sealed Packets Only. Never Sold in Bulk.

COL. C. B. HATCH (at top), in charge of Marine Corps recruiting, who says Boston furnishes a fine type of young man; and Capt. H. C. Daniels, in command of the Tremont row recruiting station.

MARINE CORPS READY FOR DRIVE

Colonel Hatch Eager to Enlist Men for 20,000 Quota

Colonel C. B. Hatch, in charge of the marine corps recruiting for the Eastern district, is preparing for the drive for more enlistments as soon as Congress passes the bill to increase the fighting force of the marine corps.

Nothing will be done until Congress has passed the naval appropriation bill which includes increasing the marine corps from 30,000 to 50,000.

But everything is ready for the drive just as soon as Congress acts.

Colonel Hatch was in conference with Captain H. C. Daniels of the marine corps recruiting station on Tremont row about plans and methods to be followed in the new recruiting roster for the marine corps.

"We're ready just as soon as we hear the word say, 'Go ahead,'" remarked Colonel Hatch.

"Everything in this office is on the spring. We have hundreds of men waiting at the different recruiting stations waiting for this word.

"Boston has already furnished us with a fine type of young men. Boston is always on the job when we want anything for the service of the country.

"Then I want to thank the Hearst newspapers for their past co-operation.

"They have been always responsive.

"We couldn't do without this help.

"I cannot tell exactly when we will begin enlisting for the new 20,000 men. It all depends upon Congress.

"We may have to wait for some time, but we may get the machinery working in a few days."

Captain Daniels has all his working force at the station ready to begin work on applicants.

Dr. W. Randolph Angell, examining surgeon, is ready for the new drive also. "We've been getting a fine lot of men lately, but we want more, and we know more are coming," he said.

GROWS STOUT IN THE AVIATION SERVICE

Pittsburg, March 12.—Francis Dennis, formerly a commercial photographer here, and now in the aviation section, where he returned on a furlough from Carlstrom Field, Fla., his friends had to look twice to make sure of his identity. Since he joined the aviation corps he gained twenty pounds and otherwise changed. His parents received photographs from aeroplanes in France.

LAD "JABS THE KAISER," BUT LOSES AN EYE

Springfield, March 12.—While testing his rubber gun on a magazine picture of the Kaiser in a spirit of revenge for outrages in Poland, Andrew Lewinsky, the young son of Frank Lewinsky of Irving in Franklin County, lost an eye yesterday. Drawn to fame against Wilson by conversation of his parents and friends, Andrew was pointing the pictured with a darkened gun when the blade slipped and pierced the eye.

LAY PEN THEFT TO GANG OF DRUG USERS

Providence, March 12.—The theft of 1000 words of fountain pens from a Westminster street store by robbers who broke open the store by breaking a glass in a rear door is believed by the police to be the work of local drug users.

The police say they are following known users whom they expect will solve the robbery.

SECOND WAGE INCREASE FOR MILFORD WORKERS

Milford, March 12.—Employees of Wallace & Sturgis, Inc., silverware manufacturers, have received notice of a voluntary increase in wages effective Thursday, the firm having received news of workers in other plants getting an increase in wages. The plant employs about 1000 hundred and fifty some of them being young women.

Old Fashioned Family of Ten Children All Keep Well and Strong With Father John's Medicine

The Body Building Food Tonic With 60 Years of Success—For Colds and Coughs

Read this message from Mattoon, Ill. "I have used Father John's Medicine for the past three years. I give it to all my children and think there is nothing like it for keeping them well and strong." Signed, MRS. S. V. HILL. Father John's Medicine is the family remedy in thousands of homes because mothers know it is a pure and wholesome tissue building food, free from alcohol or dangerous drugs, best for colds, coughs and as a tonic and body builder for those who are weak and run down.

When In Doubt Buy Of

Osgood

744-756 Washington St. Boston

Just a Few Steps From the Essex and Boylston Tunnel Stations

Open Saturday Evenings — *Goods Delivered Free*

Big Clearance Sale Now in Progress

Yesterday was a Big Day. We are ready for five more big days this week. Now is your opportunity to secure high grade home furnishings at a discount of 25% to 40%. Here are just a few of our hundreds of genuine bargains.

Library Suites Exactly like above illustration, imitation mahogany frame, beautifully finished, and upholstered in a fine grade of tapestry or in genuine Spanish leather. One of the best values we are offering. Reg. price $74. Our Clearance Sale Price **54.75**

Just Glance at These Items

$28.00 Brass Beds, velvet finish	15.95
$32.00 Brass Beds, velvet finish	22.75
$12.00 White Iron Beds	8.95
$8.00 White Iron Beds	6.45
$14.00 Dressers, golden oak	9.85
$35.00 Dressers, oak or imitation mahogany	24.75
$9.50 Chiffoniers, golden oak, wood back	5.95
$36.00 Chiffoniers, mahogany	26.75
$32.00 Chiffoniers, golden oak	22.75
$36.00 China Cabinets, mahogany	26.75
$22.00 Serving Tables, mahogany	16.45
$36.00 China Cabinets, mahogany	24.75
$19.00 China Cabinets, golden oak	15.45
$26.00 China Cabinets, golden oak	19.85
$39.00 Buffets, golden oak	29.85
$219.00 Dining Set, 10 pieces, fumed and golden oak	182.50
$10.00 Combination Mattresses	7.95
$19.00 Felt Mattresses	13.95
$5.00 Iron National Spring	4.65
$4.00 Feather Pillows, 20 in., per pair	3.10

Dressers Exactly like illustration, golden oak, divided top drawers, French plate mirror. Regular price $17.00. Our Clearance Sale Price **10.95**

Rugs, Draperies & China

$60 Wilton Rugs, 9x12	51.75
$45 Body Brussels, 8.3x10.6	35.75
$43 Axminster Rugs, 9x12	33.75
$37.50 Axminster Rugs, 8.3x10.6	29.75
$31.50 Seamless Tapestry, 9x12	24.25
$28.50 Seamless Tapestry, 8.3x10.6	21.75
$8.00 Plain Grass Rugs, 8x10	5.95
$15 Fibre Rugs, 9x12	11.75
$12.00 Portieres, greens and browns	9.85
$8.00 Portieres, green only	6.25
$3.50 Couch Covers, 60 inches wide	2.45
$7.50 Couch Covers, 50 inches wide	5.25
$3.25 Scotch Lace Curtains, 3 yards long	2.25
$7.50 Brussels Curtains	5.45
$2.50 Marquisette Curtains, Dutch style	1.89
$1.59 Scrim Curtains	1.19
$22.00 Dinner Sets, 100 pieces	15.95
$10.00 Dinner Sets, 44 pieces	6.75
$12.00 Tea Sets, 56 pieces	8.45
$7.50 Electric or Gas Lamps	4.45

Dining Tables Like illustration; golden oak, 42-inch top; 6-foot extension; 8-inch pedestal base. Reg. price $18.00. Our Clearance Sale Price **12.95**

Liberal Credit Extended to All

C. E. OSGOOD

Why Chilly Weather Brings Rheumatism

Says skin pores are closed and uric acid remains in blood.

Rheumatism is no respecter of age, sex, color or rank. If not the most dangerous of human afflictions, it is one of the most painful. Those subject to rheumatism should eat less meat, dress as warmly as possible, avoid any undue exposure and, above all, drink lots of pure water.

Rheumatism is caused by uric acid which is generated in the bowels and absorbed into the blood. It is the function of the kidneys to filter this acid from the blood and cast it out in the urine; the pores of the skin are also a means of freeing the blood of this impurity. In damp and chilly cold weather the skin pores are closed, thus forcing the kidneys to do double work, they become weak and sluggish and fail to eliminate this uric acid, which keeps accumulating and circulating through the system, eventually settling in the joints and muscles, causing stiffness, soreness and pain called rheumatism.

At the first twinge of rheumatism get from any pharmacy about four ounces of Jad Salts; put a tablespoonful in a glass of water and drink before breakfast each morning for a week. This is said to eliminate uric acid by stimulating the kidneys to normal action, thus ridding the blood of these impurities.

Jad Salts is inexpensive, harmless and is made from the acid of grapes and lemon juice, combined with lithia and is used with excellent results by thousands of folks who are subject to rheumatism. Here you have a pleasant, effervescent lithia-water drink which overcomes uric acid and is beneficial to your kidneys as well.—Advertisement.

Hair Often Ruined By Washing With Soap

Soap should be used very carefully. If you want to keep your hair looking its best. Most soaps and prepared shampoos contain too much alkali. This dries the scalp, makes the hair brittle, and ruins it.

The best thing for steady use is just ordinary mulsified cocoanut oil (which is pure and greaseless), and is better than the most expensive soap or anything else you can use.

One or two teaspoonfuls will cleanse the hair and scalp thoroughly. Simply moisten the hair with water and rub it in. It makes an abundance of rich, creamy lather, which rinses out easily, removing every particle of dust, dirt, dandruff and excessive oil. The hair dries quickly and evenly, and it leaves the scalp soft, and the hair fine and silky, bright, lustrous, fluffy and easy to manage.

You can get mulsified cocoanut oil at any pharmacy. It's very cheap, and a few ounces will supply every member of the family for months.—Advertisement.

Rely On Cuticura For Skin Troubles

Soap 25c. Ointment 25 and 50c.

A BAD COUGH

is risky to neglect. Take it in hand, and safeguard your health by promptly taking

PISO'S

Jordan Marsh Company

Great Basement Store

The Store Within a Store for the Sale of Less-Expensive Goods

Here Are Typical Bargains That Show Why It Always Pays to Shop in This

Popular Store Within a Store

For the Sale of Less Expensive Goods

White Ripplette Seersucker

House Dresses, 2.25

These are very serviceable dresses, trimmed with pique and chambray.

House Dresses, of percale and chambray, attractively made of button model. Sizes 36 to 44. **1.49**

House Dresses, beautiful assortment of percale, gingham and chambray, button front models. Sizes 36 to 44. Many dainty patterns. **1.95**

Long Crepe Kimonos, full length, in good styles. **1.49**

Beacon Blanketing Bath Robes, in attractive color effects. **2.89**

Maids' Percale House Dresses, light and dark grounds, neat styles. **1.89**

Japanese Dressing Sacques, beautifully embroidered. Our price **79c**

Flannelette Dressing Sacques, best of same material. Sale price **59c**

House Dresses, new Spring gingham and white piques, belted models and the popular Billie Burke one-piece dress. Beautiful patterns **2.95**

Here, There And Everywhere

We hear persons talking about the bargains they find in our Great Basement Store. "Let us see what Jordan Marsh Company's Basement Store has"—that's a common expression you'll hear every day on the streets, in the street cars and in other stores.

* * * *

The reason is plain. Our stocks are so very much larger than those of any other basement store that you're always sure to find anything you need here. Here we have 54 complete stores, each one with a complete line of goods, in addition to the many special bargains advertised from day to day.

* * * *

New Spring goods are pouring in here daily from the best markets of the country. New Spring styles in wearing apparel for every member of the family—all marked at our famous low prices.

Infants' Wear

Children's Winter Coats, in novelty chevlots, broken plaids, 2 to 6 years. **3.50**

Children's Winter Coats, in chinchilla, corduroy and velvets. **1.79**

Children's New Spring Hats, in silk and straw combinations, trimmed with new shapes. **1.98**

Children's Wash Dresses, in plaids and plain colors. Sizes 2 to 6 years. High waist style. **79c**

Boys' White Poplin Suits, all sizes, 2 to 8 yrs. **79c**

Children's White Voile Dresses, smocked, with pockets, yoke style; 2 to 16 year sizes. **1.39**

Embroideries

White Flouncing, 45 in. wide, mercerized and fine quality. **98c**

White Flouncing, 42 in., fine mercerized on voile, solid patterns. **59c**

18 in. Shirtings, open, shower and swiss patterns, embroidered on lawn. **29c**

Manufacturers' Strips, 5 yards to a piece, 2 to 4 in. wide, embroidered on nice quality lawn cloth. Yard **10c**

Beading Edges, embroidered on fine quality lawn. **12½c**

Fancy Tea Aprons, slightly soiled. Sale price **39c**

SALE OF 3000 YARDS Fruit of the Loom Bleached Sheeting

Every housewife knows what this well known sheeting is. It's 2¼ yards wide, in good lengths, ranging from 5 to 15 yards. Our price, a yard **49c**

Sale of 3500 Yds. Wash Fabrics

These fabrics are from a prominent local manufacturer. The lot includes many woven and printed stripe Beach Suitings and Poplins. A few plain colored fabrics in the lot. Every piece is one yard wide. They should sell quickly, as they are below actual cost price. **19c**

Special Savings on New Spring Waists

Georgette Crepe Waists, beaded and embroidered models, in black only **1.98**

Flannel Waists, tan with colored stripes, convertible collars **98c**

Crepe de Chine Waists, in white and flesh, samples and fancy lace trifled models **1.69**

Georgette Crepe Waists, samples and dressy models **3.98**

Voile Waists, fancy models, trimmed with dainty laces **1.98**

Voile and Novelty Waists, in white and colored stripes, all sizes **98c**

Fancy Waists, also tailored white waists, high and low cut lots **69c**

Striped Novelty Waists, long sleeves, black lawn waists also in this lot **49c**

WHITE'S STAR DAY WHITE'S STAR DAY

REMEMBER JUST ONE DAY ONLY

Wed., March 13th

R. H. WHITE Co.

Our 86th White Star Day, March 13th

TOMORROW, Wednesday, comes another of those events which have had so much to do with making White's economy centre—WHITE STAR DAY. This means that for ONE DAY, in almost every department, new and seasonable merchandise for wear or for the home, at radically less than the low prices always prevailing here.

White Star Day values are not the result of accident, nor do they simply mean that regular prices have been lessened. Our buyers plan weeks in advance for these monthly events, in co-operation with many of the largest producers and wholesalers.

White Star Day means NEW MERCHANDISE at wonderful bargain prices—all over the store—rain or shine —ONE DAY ONLY—Wednesday, March 13.

Mail or Telephone Orders Received Today for Goods Advertised Here Filled While Lots Last. We do Not Print Here All the Goods on Sale Star Day at Bargain Prices. Hundreds of Other Lots

Women's Suits

Women's Smart Poplin and Stylish Serge Suits, two very attractive spring styles, one smartly pocketed, lined throughout, the other a tailored model with vest of fancy striped silk, the flare skirt has the new pocket effect; navy blue only, sizes 16 to 38 ..... **$17.50**

Women's New Spring Suits, showing four men's wear serge, plaid trimmed models, in the new tone, full peau de soie lined; also a plain tailored model, with novelty collars, cuffs and fancy pockets, full lined; navy, black and brown, sizes 16 to 38 ..... **$21.50**

Women's Beautiful Spring Suits, in plain men's wear serge, novelty oxford gray, shepherd checks in both black and white and navy and white; new spring style, delachable collars, fancy pockets, lined throughout. Many show detachable vests **$23.50**

Women's Tailored Suits, shown in men's wear serge, bound in black braid, shawl collar, flare back, fancy silk vest and pleated flare skirt, very attractive model, lined throughout; navy serge only, sizes 16 to 38 ..... **$23.50**

Women's Coats

Women's Smart Wool Poplin Coats, in two very smart styles, one with fancy stitched belt, fancy pocket and shoulder straps, the other shown in large figures, with fancy shoulder straps, belt and pockets; full length model, half lined; navy, brown, green and heather mixtures, sizes 16 to 38 ..... **$17.50**

Women's Smart Serge and Poplin Coats, coats showing large stripes, self and plaid backings, fancy shawl collar, set-in sleeves, deep cuff effect, with fancy pocket flaps, deep de rayner, suitable for large or slender figures; navy and black, sizes 16 to 38 ..... **$19.25**

Women's Dressy Wool Velour, Oxford Gray and Storm Serge Coats, showing very attractive plaited belt, convertible collar, fancy cuffs, silken lined throughout, with tucked collar and pocket flaps; black, also navy in storm serge; all sizes; a remarkable value **$23.50**

Women's Dresses

Women's New Taffeta Dresses, smart Tunic Model, Georgette combination; new Poiret Twill serge combined, stylish Crepe de Chine Dresses, pretty light-shade serge dresses, narrow braid trimmed **$14.25**

Women's Georgette Dresses, dainty combined with taffeta, in navy, black, brown, Copenhagen, Alice blue tunic style; Crepe Meteor and Georgette combina **$17.50**

Women's Skirts

Women's and Misses' Skirts, smart, stylish models, full gathered style, low set on hip, with novelty girdle, button trimmed, in fancy plaids and stripes, navy and black; sizes 24 to 32 ..... **$5.00**

Satin Bodices, made with wide lace yoke, ribbon shoulder straps **$1.00**

Women's New Sport and Sample Skirts, in smart plaids, green and blue, brown and gold, and novelty wear serges, navy and black; stitch and pleated and tailored models; sizes 24 to 31 ..... **$6.98**

"Ready Made" Dresses

Foulard, Crepe de Chine and Taffeta Dresses, white silk collars and cuffs, some with embroidery trimmed, navy blue, all sizes **$9.00**

Georgette Dresses and Taffeta Dresses, silk drop, short tunic effect, beautiful pastel shades, such as gray, beige, light tan, etc., complete underslip, all sizes at **$11.00**

House Dresses

Middy Blouses, made of white linene, patch pockets, button front, sizes 6 to 20 ..... **95c**

Blue Chambray House Dresses, large white collar and cuffs, belt of model, button front, sizes 36 to 46 ..... **$1.65**

Misses' Dresses

Misses' and Small Women's New Frocks, numerous stylish models showing the popular high-waisted effects, Georgette sleeves and pretty soft collars, serges and taffetas all the popular colors, sizes 16 to 20 ..... **$12.25**

Misses' and Small Women's New Taffeta Frocks, showing many pretty girlish models, some with side ruffles, some with full skirts and pouter effects, and many in tunic effects, gray, ... **$14.50**

Misses' Suits

Misses' and Small Women's New Spring Suits, showing the latest model, shown in fine serge, trimmed with braid, stylish tunic effect, skirt, vest and cheviot **$18.50**

Misses and Small Women's New Spring Suits, attractive serge tailored models, showing the high waisted effect, and models trimmed with braid **$19.25**

Misses' Coats

Misses' and Small Women's New Spring Coats, beautiful high-waisted poplin coats, lined to waist, trimmed with novelty buttons, some are contrasting **$19.25**

Misses' and Small Women's New Spring Coats, handsome velour and de laine coats, in the new set shade, belted and high waisted effects, novelty pockets, lined to waist with satin de cygne **$23.50**

Girls' Apparel

Gingham and Linene Dresses, trimmed with contrasting colors, in plaids of plain colors, sizes 6 to 14 years **89c**

Gingham and Chambray Wash Dresses, in plaids, checks and stripes, high waisted models, side patch pockets, all sizes, trimmed with piping, sizes 6 to 14 years **$1.29**

Girls' and Junior Sample Spring Coats, only one of a kind, in serge, velour and Wheeler cord, collars, patch pockets, some lined or half lined, sizes 6 to 14 years ..... **$11.00** and **$13.75**

Millinery

Lot Imported Flower Samples, great variety of styles and colors **37c**

Sample Line of Fancy Ostrich, in all colors **77c**

Lot Untrimmed Hats, straw and satin combination in good variety of styles and colors. About **97c**

Ready-to-Wear Hats, no two alike, big drop shapes, all colors. Many straw and crepe combinations. Narrow values **$1.87**

Blouses and Sweaters

Voile Blouses, pretty assorted stripes, self and plain dots **89c**

Voile Blouses, in tailored semi-tailored and embroidered **$1.79**

Round Neck Voile Blouses, edged with lace and dainty trimmings **$2.59**

Blouses, a carefully selected and attractive assortment, consisting of crepe de chine, net, wash satin and fancy silks, styles are semi-tailored and frill in front **$2.75**

Crepe de Chine, Georgette and Wash Satin Blouses, made in smart Peter Pan and roll collar styles **$3.59**

Crepe de Chine and Georgette Blouses, embroidered, large beaded and square necks **$5.00**

Beautiful Zephyr Slip-On Sweater, with brushed wool collar, adjustable waistline and pocket, button skirt, navy, cardinal, tan, buff and salmon. Price **$4.85**

Undermuslins

Step-in Combinations, made with wide drawn ribbon beading and straps, also sample night gowns, lace or embroidery trimmed **69c**

Night Gowns, made with lace yoke and sleeves, slip-over style, nainsook **$1.00**

Night Gowns and Envelope Chemise, elaborately trimmed with fine laces, embroidery and medallions **$1.45**

Philippine Night Gowns, hand-made and hand-embroidered, with dainty embroidered yoke, trimmed with silk and ribbon **$1.79**

White Petticoats, deep flounces of fine lace, some have lace medallions, ribbon bow **$2.00**

Petticoats and Kimonos

Cotton Taffeta Petticoats, all the wanted colors, novelty ruffles or flounces, shirred **$1.00**

Kimonos, two unusual models, one loose model, soft cotton trimmed with contrasting color, the other has waistline, sailor collar, trimmed with plaited ruffle, to hem **$2.39**

Chiffon Corduroy Robes, wide wale, silk lined, Flemished with deep pockets, wide girdle **$6.79**

Infants' Wear

Infants' Medium Weight Vests, sizes 2 months to 3 years **23c**

Infants' Merino Vests, sizes 2 months to 3 years **39c**

Infants' Wool Bands **47c**

Infants' Silk Wool Bands **57c**

Infants' Flannel Head Shawls **34c**

Infants' Long Flannelette Kimonos, with pink or blue band, collar, cuffs, navy, rose **39c**

Infants' Beacon Crib Blankets (blue only) **59c**

Infants' Soft Sole Shoes and Moccasins, in assorted colors and styles **59c**

Corsets

Brassiere Bust Supporters, hamburg yoke, hook front model, sizes 36 to 44, in white only **29c**

Bandeau Bust Supporters, model fastened at back, dainty flesh-colored body **25c**

Vogue and P. N. Corsets, small lot of medium bust models in white, non-rustable boning and hose supporters, sizes 18, 20, 21, 22 ..... **$1.19**

Royal Worcester Corsets, small lot in white coutille, medium length bust, with hose supporters, sizes 20 to 30 ..... **$1.23**

C B a la Spirite Corset, average figure model, in white coutille, trimmed with side steels, made with heavy graduated fast-clasp webbing hose supporters, sizes 25 to 30 ..... **$1.45**

Men's Furnishings

Men's Four-in-Hands, large assortment of new patterns **35c**

Men's Fine Silk Four-in-Hands, in a large assortment of new patterns **48c**

Men's Muslin Night Robes, good quality cotton muslin, fancy braid trimmed, all sizes **69c**

Men's Stiff Cuff Shirts, made of fine percale, neat stripes and fancy effects, with large fronts, all fast colors **95c**

Men's Fine Percale Pajamas, without with large frogs, all fast colors **$1.00**

Men's Clothing

Men's Striped Trousers $2.55

Men's and Young Men's Suits, spring weight, regular $15 values **$13.95**

Blue Serge Suits, $15 values, regular cut, all sizes **$13.95**

Men's Knit Top Coats, $25 values, fancy mixtures **$17.50**

Men's New Spring Suits, regular and stout sizes **$18.50**

Boys' Clothing

Plaid Ties 21c

Boys' Spring Caps 49c

Boys' Spring Caps 79c

Boys' Khaki Blouses, 2 military patch pockets **69c**

Boys' Knickers, lined, 7 to **95c**

Boys' Spring Reefers $2.95

Boys' Spring Reefers $5.00

Boys' Wash Suits $1.35

Boys' Norfolk Suits, sizes 3 to **$4.75**

Boys' All-Wool Blue Serge Norfolk Suits **$5.65**

Boys' 2-Trouser Norfolk Suits, sizes 3 to 10 years **$5.65**

Boys' 2-Trouser Norfolk Suits, fancy mixtures **$7.65**

Boys' High-Grade All-Wool Norfolk Suits, all sizes lined **$10.50**

Silks

Imported All-Silk Natural Shantung, 33-inch **48c**

Heavy Imported Natural Color Shantung, 33-inch **65c**

Dress Foulards, newest spring combinations **85c**

Extra Fine and Heavy Quality Silk Crepe de Chine, wonderful line colors; also white, cream and black, 40-inch **$1.10**

Georgette Crepes, in big line of spring great value, to **$1.25**

Dress Satins, exceptional value, latest Spring colors and black, 36-inch **$1.29**

Imported White Fugi Pongee, 36-inch, a **$1.35**

High-Grade Dress Satins, rich loose shades, 36-inch **$1.35**

Heavy Wash Satins, in white and fresh tints, 36-inch **$1.38**

Highest Grade Black Silk-Filled Dress Poplin, 36-in. Standard Quality Black Satin Dress Messaline, 36- **98c**

Rustling Black Dress Taffeta, rich black, 36- **$1.19**

Black Dress Satin, $1.19 quality, soft finish, 36-in. **$1.19**

Washable White Corduroys

White Washable Corduroy, 16-in. **59c**

Fine Wide Wale Washable Corduroy, 36-in. **85c**

Dress Goods

New Dress Plaids, 42-in., fine stripes and checks **75c**

Dress Serges, 36-in., navy blue and black **79c**

B. Priestly & Co. Imported Black Melrose, 42-in. **85c**

Fine French Serges, 42-in., big line colors and black **95c**

Fine Dress Plaids, 44-in., rich color patterns **98c**

Storm Serges, 54-in., good weight, navy and black **$1.15**

Fine Men's Wear Serges, 54-in., navy, brown and black **$1.69**

Wash Goods

36-in. Printed Dress Voiles, beautiful styles **21c**

36-in. Highest Count Percales, good assortment **22c**

36-in. Highly Mercerized Dress Poplins, all shades **25c**

36-in. Printed Dress Voiles, this season's newest styles **25c**

38-in. Printed Dress Voiles, extra fine rich combinations **29c**

34-in. Dress Sateens, finest and freshest styles **39c**

50-in. Epongee, finest spring colors **45c**

36-in. Heavy Silk and Cotton Pongee, big line new colors **45c**

36-in. Dupeona Silk, natural color **55c**

Table Linens

Bleached Damask Table Cloths, handsome round designs, 60-inch **98c**

250 Fine Imported Table Cloths, in several sizes, some slightly imperfect, your choice **$2.98**

Heavy Pure Linen Table Cloths, full bleached, 2 x 2½ yds. **$3.98**

Superfine Quality Imported Table Cloths, heavy pure linen, 2½ yds. square size **$4.98**

Bleached Imported Damask, 64 inches wide **44c**

Full Bleached Damask, 70 inches wide **59c**

Fine Union Linen Satin Damask, 70 in. wide **98c**

24 Sample Pieces Table Damask, all pure linen, 70 inches wide. **$1.19 to $1.79**

Extra Heavy Damask Napkins, union linen, 18x18 inches, dozen **$1.49**

Dinner Size Napkins, full bleached, 22x22 in. **$1.98**

Fine Pure Linen Damask Napkins, large breakfast size, splendid quality, doz. **$3.49**

Sheets and Cottons

4000 Sheets and Pillow Cases, best quality, standard brands, sold to us and to-day we will sacrifice, rushing to hurt the wears, at much less than wholesale prices:

42x36-Inch Pillow Cases 27c

42x36½-Inch Pillow Cases 30c

54x99-Inch Sheets $1.09

63x80-Inch Sheets $1.09

63x99-Inch Sheets $1.19

81x99-Inch Sheets $1.39

90x99-Inch Sheets $1.49

40 Sample Pieces Bleached Sheeting, slightly imperfect, in several widths. Yards

1¾ Yards Wide 35c

2¼ Yards Wide 39c

2½ Yards Wide 45c

Bleached Pillow Cases, 42x36 inches (limit 10) **20c**

Fine Bleached Pillow Cases, 42x36 inches **25c**

Full Size Bleached Sheets, 81x99 ..... **85c**

Heavy Bleached Sheets, full size **98c**

"Homespun" Bleached Sheets, 81x90 and 81x99 inches **$1.09**

White Goods

Fine White Voile, 38-in. 19c

White Seeded Voile, 38-in. 19c

Fine Gabardine Suiting, 36-in. 25c

Imported Shirting Corduroy, 40-in. **29c**

Mercerized Nainsook, 36-in. 29c

Sheer Voiles, 38-in. 29c

Crepe de Chine, 36-in. 39c

Novelty "Nub" Crepe, 36-in. 39c

White Irish Poplin, 27-in. 39c

Eponge Ratine Suiting, 36-in. 39c

Pure Linen French Suiting, 45-in. **79c**

Pure Linen Ramie Suiting, 45-in. **79c**

White Longcloth, soft finish, 36-inch, 12-yard lengths, per piece **$1.98**

Aprons

"Fit-Everybody" Standard Percale Bungalow Aprons, with roomy waist band **69c**

Breakfast Sets, skirt and waist of standard percale ..... **98c to $1.19**

Towels and Crash

Small Huck Towels 6½c

Hemmed Dish Towels 7½c

Hemmed Bath Towels 10c

Hemmed Dish Towels 12½c

Crash Remnants, yard 12½c

Guest Bath Towels 12½c

Hemmed Bath Towels 14c

Hemmed Glass Towels 15c

Heavy Bath Towels 19c

Ribbed Bath Towels 19c

Extra Heavy Bath Towels 25c

Hemmed Roller Towels 32c

Extra Heavy Bath Towels 39c

"Jumbo" Bath Towels 49c

Bath Mats, seconds 25c to $1.59

Fine Crash Towelling 7½c

Heavy Crash Towelling 8½c

Union Linen Towelling 12½c

Bed Spreads and Blankets

Hemmed Crochet Bed Spreads, full bed size **$1.49**

Hemmed or Fringed Satin Damask Bed Spreads, full size **$2.59**

Satin Damask Spreads, fine quality, hemmed edge, full bed size **$2.98**

Satin Damask Bed Sets, with bolster sham, scalloped edge, full bed size **$4.98**

Warm Gray Blankets, cut single, full bed size, pair **$1.19**

Gray, Tan or White Warm Blankets, full bed size, pair **$2.49**

Heavy Warm Gray Blankets, large double bed size, pair **$3.98**

Domestic Rugs

Crex Rugs, 18x36 inches 38c

Crex Rugs, 24x48 inches 70c

Crex Rugs, 27x54 inches 89c

Crex Rugs, 30x60 inches $1.10

Crex Rugs, 36x72 inches $1.30

Crex Rugs, 8x8 ft. $4.15

Crex Rugs, 9x9 ft. $5.35

Crex Rugs, 8x14 ft. $5.95

Royal Wilton Rugs, 24x45 inches **$4.45**

Royal Wilton Rugs, 27x63 inches **$7.65**

Body Brussels Rugs, 27x63 inches **$3.45**

Body Brussels Rugs, 36x72 inches **$5.65**

Axminster Rugs, 30x70 in. $4.95

Axminster Rugs, 30x70 in. $5.65

Heavy Axminster Rugs, 36x18 inches, as is **$5.15**

Heavy Axminster Rugs, 36x36 inches, as is **$4.45**

Heavy Axminster Rugs, 27x54 inches, as is **$3.15**

Heavy Axminster Rugs, 27x54 inches, as is **$2.45**

Linoleums

Extra Heavy Felt Base Linoleum, two yards wide. Per square yard **36c**

Rug Surround, one yard wide, with border of tufted blue. Per square yard **49c**

Printed Cork Linoleum, two yards wide, slightly imperfect. Per square yard **59c**

Curtains and Upholsteries

17-In. Figured and Stripe Curtain Muslin, yd. **12½c**

Plain Curtain Scrims, yd. 13c

Colored Border Curtain Scrim, yd. **15c**

Plain Fine White Curtain Scrim, yd. **16c**

Tape Edge Curtain Marquisette, white, cream, arabe, yard **17c**

Lace Edge Curtain Scrim, white and ecru, yard **17c**

Hemstitched Scrim Curtains, pair **65c**

Valance Nottingham Curtains, pair **69c**

Filet Style Lace Insertion and Edge Valance Scrim Curtains, pair **87c**

White and Cream Lace Edge Scrim Curtains, pr. **95c**

Lace Edge Valance Scrim Curtains, pair **98c**

Insertion and Edge Valance Voile Curtains, pr. **$1.20**

White Hemstitched Marquisette Curtains, with valance, pair **$1.20**

Scalloped Edge Nottingham Curtains, pr. **$1.25**

Fine Marquisette Curtains, lace edge and valance, pair **$1.25**

Cream Madras Curtains, pr. $1.25

Tapestry Couch Covers, reversible colors, each **$1.27**

Valance Scrim Curtains, lace insert and edge, pair **$1.59**

Scrim Curtains, Chuny style, lace inserts and edges, white, ivory, ecru, pair **$1.69**

Oriental Style Tapestry Couch Covers **98c**

Armure Tapestry Portieres, pair **$2.98**

Chenille Rope Portieres, for doors, each **$3.69**

Furniture and Beds

Dropside Couch Frame, with National Spring fabric **$5.95**

Sliding Couch Frame, can separate into two parts by simply unhooking the parts **$5.95**

High-Riser National Spring, with flexible helical corners, supporting border and center by spiral springs and steel slats **$5.98**

Felt Mattress, for sliding couches or divan sides **$6.95**

Combination Mattress, soft cot and mine **$6.98**

High-Grade Fibre and Cotton Combination Mattress **$7.95**

Continuous Post Safety Crib, with sliding sides, very safe, keeps baby from falling out **$7.95**

Roll-Edge White Felt Mattress, 2 parts **$12.98**

A Good Continuous Post White Enamel Iron Bed, has heavy filling, with warranted National Spring and soft top and bottom mattress **$14.95**

Brass Bed, with 2-inch posts, 3-inch top rail and 19 heavy fillers **$16.50**

Natural Willow Bar Harbor Armchair or Rocker, with cushions **$7.25**

Combination High Chair, golden oak; can be used as high chair, rocker or push-cart **$7.98**

Reed Armchair or Rocker, with tapestry cushion seat and back, natural or baronial finish **$11.85**

Reed Tea Cart, with removable cretonne lined tray **$11.98**

First Week of Spring Sale of **Toilet Goods**	Last Week of Sale of Dressmakers' Supplies	Annual Spring Sale of Household and Kitchen Furnishings at Cut Prices

OLD GUARD OUT TO LEGALIZE CONVENTION

Preparing to Pass Bill Over Governor McCall's Veto

The Old Guard crowd in the Legislature today began to spread the lines to pass the "packed convention" bill over the head of Governor McCall.

The veto threatens to split wide-open the chasm that has been gradually widening between the Governor and the Old Guard crowd.

At the suggestion of Representative Martin Hays of Brighton, one of the reactionary leaders, the House has postponed for a week the move to pass the bill over the veto. Meanwhile, they will attempt to muster all their strength.

NEED TWO-THIRDS VOTE.

A two-thirds vote is necessary in both the House and Senate to override the veto. The bill went through the House by a vote of 161 to 55, some of the Democrats, including John L. Donovan, the "titular leader" supporting the bill. In the Senate, the vote on enactment was 21 to 13. That vote indicates that the governor's vote indicates that the Governor's the Senate.

When the bill was in the upper branch, Governor McCall informally urged its defeat. It was supposed at that time that the Governor would appoint President Henry G. Wells to the Superior Court vacancy. When the Governor appointed another, the Senate, in its resentment, passed the convention bill.

The bill provides for a return to the old convention system of nominating candidates for the offices of Secretary of State, State Treasurer, State Auditor and Attorney-General.

CHARGE MOVE TO OUST COOK.

During the debate in the House, the little band of progressives insisted that the bill was primarily a move to oust State Auditor Alonzo B. Cook, who has been nominated three successive years by the people, despite the opposition of the Old Guard gang in the Republican party.

Governor McCall, in his veto message, denounced the bill as an attempt to cripple the old system of home rule. He said in the closing paragraph of his veto message:

"The time when all the free nations of the world are standing side by side in a life and death struggle for democracy, and the hearts of men are kindled to nobler rights as never before, is surely not the time when this Commonwealth, of all the States in the Union, should cut the reins and point the way to the country towards the restoration of political privileges to the re-enthronement of the party boss."

NEWTON OPENS DRIVE TO RAISE WAR AID FUND

An effort to bring maids this week in Warren one and seven of Newton to raise $25,000 for war relief purposes that section of the city has been estimated that $25,000 will cover expenses of all the various societies doing war work during the coming year and it is planned to collect the amount this week. The campaign was formally opened by a rally at which Dr. Eugene A. Crockett and Rev. Frederick Hardy, Red Cross workers, made addresses.

MRS. RUSSELL SAGE GIVES $100,000 TO COLLEGE

Syracuse, N. Y., March 12.—Mrs. Russell Sage made a donation of $100,000 for the completion of the Joseph Slocum College of Agriculture, Chancellor James Roscoe Day of Syracuse University also announced that an addition would be made to the Good Shepherd Hospital, controlled by the University, to care for wounded American soldiers.

First Public Hearing on Cost of Fish Thursday

The first public hearing in the legislative investigation into the high cost of fish will be held at 10:30 o'clock Thursday morning at the State House.

An invitation to all consumers and retailers who have any knowledge of the causes of the rapidly-increased cost of fish to attend the hearing and address the committee was made by the committee today.

All organizations, such as leagues of consumers, housewives and improvement associations that are interested in public questions of this character, were also invited to attend.

A permanent headquarters has been established at Room 455, State House, where the committee will receive complaints and charges.

SPECIAL NOTICE

VAST FOOD VALUE

Scientific tests prove that Father John's Medicine contains a vast store of strength-building, food elements in a form easily taken up by the system. That is why many people gain flesh and strength so rapidly while taking this old-fashioned, body-building tonic in the spring.

Try D.D.D. for Eczema

A Liquid Wash for Skin Disease

35c, 60c and $1.00

ADVERTISE YOUR WANTS IN THE BOSTON AMERICAN

VORENBERG'S

Every day we hear our customers remark about the Unusual Bargains that are constantly being offered in

Our Great Bargain Basement

Women's & Misses' Silk Foulard Dresses

In polka dot materials, colors are rose, copenhagan, navy and beige, sizes up to 46—A most unusual offering.

$5.98

Winter Coats

Just 25 Coats left, and we are going to clear them up in a hurry —Women's and misses' sizes—Be here early.

$5

New Spring Millinery

Above are sketched only a few of the very fetching new trimmed straw hats, offered at the big bargain price of.....

$1.99

THE BIG STORE - AN ENTIRE BLOCK

VORENBERG'S

WASHINGTON, HANOVER AND BLK STS.

"Good on 'Hardest Kind of Work'"

Seven trucks in operation six days in week on "the hardest kind of work" are making good with Arthur C. Harvey Co., iron, wood and steel, of Boston.

"The Autocars are extremely dependable and in our business they are sent out regularly with capacity loads," the company says.

Motor trucks are doing more work today than ever before — find out about the Autocar in *your* line at The Autocar Sales & Service Co., Commonwealth Ave. and Beacon Street, Boston.

"The Autocar Motor Truck"

The Autocar Co., Ardmore, Pa. Established 1897

NO FELLOW HAS EVER BEEN ABLE TO SET THE WORLD ON FIRE WITH CIGARETTE STUBS

BOSTON AMERICAN SPORTS

FULLERTON LOOKS FOR JACK HENDRICKS TO GO OVER BIG AS CHIEF OF CARDINALS

By HUGH S. FULLERTON.

The St. Louis Cardinals present practically a like proposition in the National League race to the New York Yankees in the American League scramble.

Here's Miller Huggins leaving a club he was rapidly developing into a winner, taking hold of an outfit which had plenty of "class" a year ago but which got a bad ride, with it up to Jack Hendricks to prove exactly what he amounts to.

The Cardinals have had three men called into military service. Three more of the Westerners are liable to be ordered to put on the khaki any old time.

Hendricks has come into his own at last. A major league manager who, for years has been managing in the minors, has finally been given his chance.

IT'S UP TO HENDRICKS.

Upon Jack Hendricks depends the success or failure of the Cardinals. Last season, under Miller Huggins, this team did a lot af sensational work. At one time they scared the entire league and threatened to slip through to a pennant.

And they did that with a team that rated just high enough to have a chance to break into the first division, which lacked established pitching strength, which was weak in several positions, and which required a lot of managing to keep it going at all.

The unexpected hitting strength of Hornsby, Cruise and Smith, of course, **gave** it a punch that was not suspected at the start of the season, but it got a lot more pitching than anyone expected it to get.

Remember that the National League is not strong—was not strong last season—and that, although it is gaining in strength, it is not yet up to standard.

It is a league that is recovering from a lot of afflictions; a league in which some teams have realized that many supposed assets have proved liabilities, and that are rebuilding on a sounder basis. St. Louis is one of them. It has discarded the old and is making a new, stiff, Will club.

DISSECTS SLAB STAFF.

Last season we naturally expected Dook to be the burden bearer of the team, and Dook failed to come through. On the other hand, Packard, Horstman, Meadows and the veteran Ames proved consistent winners and **showed** fair winning averages.

Doak pitched a great number of games, and was used in the "tough" games. He worked in 41 games against New York, and registered six losses with one win to the Giants.

The pitching staff did all that could have been expected, and it is a cortain, now that this team has catching strength; has a big punch; has a fair outfield and a rather uncertain infield, with Hornsby a big factor.

During the winter Hornsby, of Chicago, playing grandstand coach to a huge bankroll, pulled a lot of St. Webb Murphy brand of cheap publicity which may have helped Chicago, but which certainly hurt St. Louis, by advertising that he was out to buy Hornsby.

CHEAP STUFF HURT.

That million dollar talk caused Hornsby to be dissatisfied. He evidently took himself at something near Weegham's stage money estimate. He became disorganized. Even worse, some of the other Cards, who know just how good Hornsby is, resenting him over-valued, became a trifle jealous.

Beyond doubt Weegham's publicity campaign in Chicago hurt the Cards and gave Hendricks another situation to straighten out. This naturally affect the Cards for a time, but the seriousness of it has, in my opinion, been overestimated.

The St. Louis team lines up today stronger than it did a year ago. Huggins experimented and discovered almost everything—except a first baseman—Miller, never quite satisfactory, is in military service. With a little rearranging the club will do. **The recruits do not promise much.**

Hendricks is the big point. I have known him ever since he was a youngster breaking in with the Giants as a player. From the first day he became a "kid" manager, he showed something and that something was a power to command and lead men and to win them to him.

Every team he ever has had has been devoted to him, because he is square with them, is strong for them and is entirely unprejudiced and impartial. He is a born leader. In my opinion he is a better manager than Miller Huggins.

The Cardinals will bear a lot of watching, especially after June 1.

Copyright, 1918, by the Bell Syndicate, Inc.

HERZOG MUM AS BRAVES START FOR MIAMI

By N. J. FLATLEY

The Braves go over the top tonight. The second division of Boston baseball gets out from the South Station on the midnight.

There will be none of the Brave players in the contingent that leaves the fang of ice and snow and cold and no coal and things for the region of palm trees, balmy breezes and ice cream guilt.

Merely the ubiquitous H. H. Hargood and some five or six baseball scribes, but when you come to think of it, most of said scribes have followed the team for the last couple of seasons, and are braves of a kind all their own.

The first athletes are scheduled to join the outfit at New York. Willard Mollye, rookie catcher, and perhaps little Richard Rudolph.

Hickey hasn't signed up at abbreviated war time figures, and swears he will not, but with the troubles changing down there, Winter statements are oft forget.

Little Richard, no doubt, likes his chicken farm up in West Nyack, N. Y., but he also likes baseball.

LOOK FOR RUDOLPH.

That's why P. D. Haughton and the aforementioned ubiquitous B. M. expect that the bald-pated wonder will be on the 9:15 express for Washington at the Penn station tomorrow.

At Washington John Henry, one time battery mate of Walter Johnson, will be taken aboard, as will also Jimmy Lucas, of Rome, from the Giants. Fred Bailey, if he isn't an aviator by now, will join at Richmond, Va., and Red Smith comes on at Jacksonville, Fla.

The rest of the squad is already headed for Miami from all points of the compass, and on the date there the Boston pilgrimage arrives early Friday morning. The practice season being short, the opening guns of the training season will be fired that morning, if it doesn't rain, which it never does down there.

Nothing has been heard from Charles Lincoln Kerzog, who wants a home and a long term salary and the property rights to Braves field and a few other things for signing up. The Braves have ceased to worry about him, but have wired the Giants for early action.

STALLINGS IS PEEVED.

Stallings has issued the ultimatum that either Herzog must be called, **settled that all his tribe will be on the job. Looks from this angle as if it would be another miracle, but that's neither here nor there.**

The fact of the matter is that the Braves-Giants leave tonight, and Boston baseball is officially started.

P. S.—We have just received a letter from A. Boston Phan which states that he will "positively go to Miami."

WANDERERS TOO GOOD FOR CAMBRIDGE TEAM

The Boston Wanderers put up a sparkling all-round game and defeated the Cambridge Hockey Club team at the Arena, 9-3. Pozo scored five goals for the winners, while Wendell shot the third counter. Great work in the nets by Mackay stopped several Cambridge rallies.

Navy Yard Seven Scores

New York, March 11.—The Boston Navy Yard hockey team defeated the New York Wanderers at St. Nicholas Rink, 4-3.

INDOOR SPORTS By TAD

Copyright, 1918, by International News Service.

Y-E-S— FIRST THING IN THE MORNING MR. BLISS— FIRST THING IN ME MORNING
BY THE JAMES VOICE
WHAT ON EARTH ARE YOU TALKING ABOUT HERBERT YOU SAID THAT YOU'D MEET ME TONIGHT — IS IT ON OR OFF NEVER MIND THAT NOW I'M OFF YOU — ME BLISS STUFF
BLISS BLISS? MUST BE A NEW FIRM
OH-HO HE CRIED OH-HO
I TOLD YOU I KNEW THAT SOME DAY THE BOYS WOULD CATCH THAT WHEEN HOUND
GET THE BOOTS OVER HERE PULLED HIS LEG DOWN BURNED NOW
ICE NET CHEESE SEND THE BOSS IN ON
ANSWERING YOUR EVER LOVIN' GIRL ON THE PHONE JUST AS THE HARD BOILED BOSS ENTERS.

SAM AGNEW AND MAYS AT SPA WITH HOSE

By HENRY L. DAILY

Hot Springs, Ark., March 12.—The Spring practice work of the Red Sox started today, when Manager Ed Barrow took his band of warriors out to Majestic Park. Work, plenty of it, is in store for the boys from now out.

Manager Barrow calls taps at 11:30 every night. "Early to bed" is his slogan. His daily program follows:

8:30—Arise.
8:30—Breakfast over, dress and leave for ball park.
10:30—Practice starts at Majestic Park.
2:30 p. m.—Practice over, return to hotel after hike over the mountains.
3:30—Baths and rest.
6 p. m.—Dinner.
7 p. m.—Cards.
11:30—Retire.

From Barrow's schedule the boys will lose their noonday meal. This apparently was his intention, so as to avoid heavy eating in the middle of the day. Another new feature of his own is the early retiring. Barrow insists that every player shall be in bed by 11.

The pitchers were to be given light work today, consisting of tossing up the spheres. This was done so that the first day's work will not leave any sore arms.

Dutch Leonard has not as yet arrived. The delay has been reported as owing to the illness of his wife.

Sam Agnew has had several conferences with President Fraxee, but as yet Yo-Ho Sam and the prexy have failed to come to terms.

Carl Mays reported for practice today. He has been working on his farm in Missouri and looks in fine shape.

The players here at present are pitchers Ruth, Naya, Bush, Wyckoff, Jones and McGraw; Catchers Agnew, Howley, Schang and Mayer, and Johnny Evers.

It looks now as though the first game between the Red Sox and Dodgers would take place Saturday.

LEO HOUCK OUTSLUGS WILSON AT NEW CLUB

Leo Houck, veteran mittsmith from Lancaster, Pa., proved in the ring of the Douglas A. A. of Chelsea that he's practically every bit as good as he used to be. Ten years back Houck was as tough and as rough as they came among the Queensberry middleweights, and the gush of that old Leo has barely slowed up at all at all.

Houck scaled in as a light-heavyweight and put up a whale of a battle against Johnny Wilson, Charlestown Southpaw. It was Wilson's bout for the first nine rounds, with Johnny staggering off Leo in the first, third and fifth cantos.

The show was considerable of its lustre when Johnny Bonner of New York, noted fly-weight battler, wired over at the eleventh new feature of the management announced—that he was laid up with a grippe. Sidney Snyder of Roxbury, substituted for Bonner against Paddy Owens of Cambridge.

Eddie Flynn got the better of a close call in the semi-windup with Billy Burke, while Burt Jones started by outpointing Frank Chaney in a smart little six-rounder.

PLENTY OF TENNIS AT HARVARD THIS SPRING

Harvard will have a varsity and freshman tennis team this spring and will be prepared to meet all comers, Alexander E. Kirk of Chicago, manager of the varsity, announces that Yale, Princeton and Dartmouth are in search of matches with the Crimson and will be accommodated. Manager Charles A. Page of Chestnut Hill will look out for the 1921 team. Its plans to book several schoolboy tennis meets will close the season with Saturday, June 1. Harvard will also hold its annual Spring matches and may stage its customary interscholastic meet.

"JOHN L." AS I KNEW HIM"

JAMES J. CORBETT

JOHN L. SULLIVAN

BY JAMES J. CORBETT.

This is the twentieth chapter of a series which James J. Corbett is writing on "John L. as I knew him." It relates many heretofore unpublished incidents in the life of the great warrior. The next installment will appear tomorrow.

"Was John L. Sullivan ever the heavyweight champion of the world?"

A hundred times—and more—this question has been asked. Some persons have answered it "yes," and just as many have replied in the negative. But in my opinion, backed by facts, John L. Sullivan was the heavyweight champion of the world under London prize ring rules—and he never lost that title.

The first real champion to put on the gloves was Jack Jigg, an Englishman, who reigned back in 1719. From that time on for more than a century the tracing of the championship is a story of gore.

But in 1858 one finds Tom Sayers ranked as the heavyweight champion of England and Heenan, "the Benicia Boy," the outstanding warrior of the American prize ring.

On April 17, 1860, Sayers and Heenan met in England in a battle for a $1,000 side bet, and the "heavyweight championship of the world."

After a battle of forty-two rounds, which occupied two hours and twenty minutes, toughs broke into the ring and stopped the fight.

HEENAN CLAIMED TITLE.

The referee could do nothing but call the fight a draw. Almost immediately after that battle Sayers retired from the ring and Heenan claimed the heavyweight championship of the world, and his claim was generally recognized.

Late in 1860 Sam Hurst of Singland whipped Tom Paddock, a fellow Britisher, and he, too, claimed the championship of Great Britain, and was awarded it.

On January 15, 1863, Jem Mace defeated Hurst and in turn became the champion. On November 26, 1863, Tom King whipped Mace in twenty-one rounds and established rights to the heavyweight championship of England.

On December 10, 1863, King clinched claim to the title by defeating Hurst in twenty-four rounds.

MANY IN LINE FOR BELT.

A short while afterward King retired from the ring. Joe Wormsley, middleweight, then still all did Mace.

When Wormald retired temporarily from the fighting world, due to an injured hand, Mace was recognized as the champion.

In 1866 Mace, in defending the championship, fought a draw with Joe Goss. A year or so later John Allen of England came to the front, and, after various challenging Mace, claimed the British heavyweight title.

But Mace retained the belt. Then Allen came to the United States.

Meanwhile, various battles on American soil between American fighters, established Mike McCoole as the top of the fighters in the United States.

In 1869 Allen and McCoole fought in St. Louis for "the heavyweight championship of the world." McCoole won in the ninth round on a foul but Allen refused to concede McCoole's claims to the championship of the world.

MACE AND ALLEN BATTLE.

Shortly after that Mace came to the United States and sought a battle with Allen. He was accommodated. The two Britons met in Kennersville, Ind., May 16, 1870, and Mace won in 16 rounds.

At once Mace declared himself heavyweight champion of the world although McCoole, by virtue of his earlier victory over Allen, had a better claim.

Mace became inactive as a ring performer along about 1873 and then Allen and McCools decided to fight again to determine "the real heavyweight champion of the world."

They met in St. Louis, September 23, 1887, and Allen, the Englishman, won in 39 rounds.

Fulton said that he wanted to prove that he wasn't afraid of a walloping in order to show his generous and general stamina, deliberately lost the fight. He was knocked out twenty times or more, and let Mooney strike him there.

That's all very well in its way, but it does not go to prove very much. The punches that Fulton took were expected.

He was figuring on them and they came over just as he thought they would. Therefore they had little or no effect.

But supposing that when Fulton saw his foe get set and rigid for the swing to the chin he figured was coming, that Moran had not loitered and stashed one into Fred's elongated slats?

That would have been unexpected and the effect would have been anything but pleasant on the big plasterer.

It's a dangerous thing to fool with that thing of another's and the game you can be in the ring.

Jack O'Brien, Philadelphia, himself a game man, but with some sense, always insisted that gameness was a form of stupidity. And he had facts and figures to show it.

Just the other night Bill Brennan showed that he is a game man. I got Brennan now of the ring, knowing a man does not respond to a ring and possibly put him out of the running for a considerable time.

Men frequently cure cowardice and lack of courage in their makeup. Jack Johnson once quit cold, but later on explained it by saying he was hungry at the time.

His display of courage at Reno is merely entering the ring pressed completely. Had Willard been in good shape they'd have nothing strong with his heart then.

HARRY GREB WAY TOO CLASSY FOR McTIGUE

Cleveland, March 12.—Harry Greb, Pittsburgh middleweight, won from Mike McTigue of New York, in ten rounds. McTigue never had a chance. Greb boring in and showering him with blows at will. McTigue saved himself from a knockout by hanging on in the last four rounds.

In the semi-windup Bobby Ward, St. Paul lightweight, won from Paul Pollock of San Francisco.

FIELDER JONES GIVES BROWNS MAIDEN DRILL

Shreveport, La., March 12.—Manager Fielder Jones drew off the Browns their first Spring drill today. His squad numbers twenty players and the workout was a mild one. Jones expects five more men to enter the camp during the week.

HENDRYX TURNED OVER TO ST. LOUIS BROWNS

Macon, Ga., March 12.—Miller Huggins, manager of the New York Yankees, announces that Outfielder Tim Hendryx has been turned over to the St. Louis Browns as the deal for Leo Magee. Huggins is to get a player from Chrisp, Manswaco and then the swap will be officially closed.

NEW TERRY McGOVERN IS FAR FROM TERRIBLE

Philadelphia, March 12.—Frankie Callahan, Brooklyn lightweight, made Young Terry McGovern look like a rank novice in their six-round bout at the Olympia A. A. McGovern was lucky to avoid being kayoed.

UNEXPECTED IS WORST BLOW TO GET

By ED W. SMITH.

It is the unexpected punch that hurts most to a ring contender.

If you are willing to take a left jab on the forehead for the purpose of getting in some sort of a punch on your opponent, and you are set for that blow, it doesn't hurt you as much.

But if your opponent crosses you and instead of delivering the blow you expect he will, he gets in one on some other part of your anatomy, then it is unbelievably painful.

These observations are prompted by a strange statement that Fred Fulton made after the battle in New Orleans in which Frankie Burns was the victim.

Fulton said that he wanted to prove that he wasn't afraid of a walloping and in order to show his gameness and general stamina, deliberately took the count. He was knocked out twenty times or more, and let Mooney strike him there.

That's all very well in its way, but it does not go to prove very much. The punches that Fulton took were expected.

He was figuring on them and they came over just as he thought they would. Therefore they had little or no effect.

But supposing that when Fulton saw his foe get set and rigid for the swing to the chin he figured was coming, that Moran had not loitered and stashed one into Fred's elongated slats?

That would have been unexpected and the effect would have been anything but pleasant on the big plasterer.

It's a dangerous thing to fool with that thing of another's and the game you can be in the ring.

Jack O'Brien, Philadelphia, himself a game man, but with some sense, always insisted that gameness was a form of stupidity. And he had facts and figures to show it.

Just the other night Bill Brennan showed that he is a game man. I got Brennan now of the ring, knowing a man does not respond to a ring and possibly put him out of the running for a considerable time.

Men frequently cure cowardice and lack of courage in their makeup. Jack Johnson once quit cold, but later on explained it by saying he was hungry at the time.

His display of courage at Reno is merely entering the ring pressed completely. Had Willard been in good shape they'd have nothing strong with his heart then.

AL SHUBERT OUTSTEPS BURNS IN FAST SET-TO

Bridgeport, Ct., March 12.—Al Shubert of New Bedford, Mass., had the better of his ten-round bout with Frankie Burns. It was a fast mill all the way.

TURF INFORMATION

COLLYER'S SELECTIONS.

AT HOT SPRINGS.

1 — Sima Louise, Little Princess, Honolulu Boy.
2—Bachelor's Blend, Miss Kratzer, Thistle Green.
3—Bischoff, John Hurle, Harry Jr.
4—Billy Nuttlehouse, B. C. Busch Mary's Jean.
5 — Jos Pinsck, Justice Corbel, Matches.
6 — Bell Bar, Madame Herrmann, Pleasureville.

Most Probable Winner—BELL BOY

AT HAVANA.

1—Babe Cole, Amazonian, Sevillian.
2—Dromi, Joe Finn, Bendrino.
3—Vapell, Jos Thayer, Lady Moore.
4—Homer Kaiz, Rhyme, Kazakdin.
5—Hendler, Masonett, Bank Bill.
6—Highland Lassie, Nephthis, Circulate.

Most Probable Winner—HIGHLAND LASSIE.

OFFICIAL ENTRY LIST OUT FOR STATE MEET

TEN HARVARD R. O. T. C. MEN IN SERVICE RACE

GATELY, OLD-TIME BIKE RIDER, DEAD

Ray Pryel Whips Whalen

JOHNNY DUNDEE AND CARLSON AT TRIPLE A.

Admirers of Brockton Lightweight Hopeful He Will Muss Up Speedy New Yorker

Main event—Johnny Dundee of New York vs. Harry Carlson of Brockton, twelve rounds.
Semi-final—Joe Youngberg of Rhode School vs. Pat Sullivan of New York, eight rounds.
Second preliminary — Young the Atell vs. Young Dyson, six rounds.
Curtain-raiser—Willie Roberts vs. Tom Healy, six rounds.
Referee—Larry Conley and Naffit Flaherty.
Starting time—8 p. m.

By RINGSIDE.

Considerable interest is centred on the feature bout at the Armory A. A. tonight, between Johnny Dundee, the great little New Yorker, and Harry Carlson of Brockton.

Carlson's admirers, and they are legion, feel that Harry has a fine chance of getting the decision over the little Italian.

Harry was never going better than at the present time as he proved by defeating Bill Hallahan and Freddie Yorio last week. Dundee, however, is a veteran and as regards have him beating the hardhitting Irishman clearly in every round at the finish of the last bout with Carlson. Johnny has been in some tough battles during the past year, though, and, like all other humans, there's a limit to what he can stand.

At the clip Carlson is travelling, Johnny will have to be at his best to stave him off. A reverse verdict for Carlson won't injure his reputation a great deal, as its no disgrace to beat Johnny Dundee.

Two faces will be seen in the preliminary bouts, when the following book: Joe Youngsberg vs Pat Sullivan, Young the Atell vs Young Shafiy and Young Abe Attell vs Young Dyson.

Dyson recently made Sammy Steele jump the ropes and as Attell has been beaten by Steele, this will be the best preliminary to be run off here, both boys being clever little fighters.

FRED FULTON KNOCKS COWLER OUT IN FIFTH

St. Louis, March 12.—Tom Cowler, Kansas City middleweight, was the assistant out in the fifth round by Fred Fulton, Minnesota giant, at the coliseum here.

JAMERSON CLOTHES SHOPS
BOSTON
Philadelphia, St. Louis, Cleveland, Kansas City, Cincinnati, Indianapolis

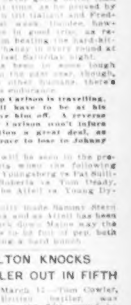

$17 AT THE JAMERSON Clothes Shop

Suits & Topcoats FOR $17
Worth much more!
Read This:
We eliminate every unnecessary expense. There are no high, first-floor rents; no free deliveries; no charge accounts or bad debts; no reduction sales. That is why you get high grade clothes at a low price.
In response to numerous requests from out-of-town patrons, we have put in a selected line of choice pouds of a higher price. The same substantial savings on these, also.
JAMERSON CLOTHES SHOPS
"Of National Importance"
Dexter Building
453 Washington St.
Take Elevator Save $3 to $8
Open Saturday Evening Until 9

Mack TRUCKS
We are now in a position to offer for delivery a limited number of Model A C, heavy duty Mack Trucks, made in
3½, 5½, 7½ Ton Sizes
Also Mack Dump Trucks
Deliveries 40 to 60 days.
Two-ton capacity, Model A B, Mack Trucks for prompt delivery.
Mack Motor Truck Co
185 MASS. AVENUE
Cambridge, Mass.
Phone Cambridge 3860

Keeping Faith with the Public No. 2
TOTEM cigars will continue to retail at 5c. And TOTEM cigars will continue to be made as good as we know how to make them. We shall protect the dealer in his profit and we shall protect the smoker in the full value that he expects in the TOTEM 5c cigar.
Why? Because we are more interested in the FUTURE GOOD WILL of dealers and smokers who buy twenty-four million TOTEMS a year than we are in demanding full profits in a year of sacrifice and suffering.
TOTEM 5¢ CIGAR
Made in the World's Finest Cigar Factory
WAITT & BOND INC
BOSTON

This Day in Our History

THIS is the anniversary of the elevation to the supreme command of all the Union armies of General Ulysses S. Grant in 1864. From this date the fortunes of the Confederacy waned rapidly, and the surrender of Lee at Appomattox ended the rebellion.

Read Loretto Lynch's Article Here on an Economical Diet

Magazine Page

Tuesday, March 12

Save Before You Waste

YOU can save butter by making butter balls of the whole pound of butter before any is used for cooking. Then it is out of temptation's reach, and you can turn to some vegetable oil or nut butter for cooking.—From Good Housekeeping.

Using Fish in Lent

AN ARTICLE OF ECONOMICAL VALUE

Ways in Which Housewives Can Utilize Fish to Make an Appetizing and Nourishing Dish

By Loretto C. Lynch,

Instructor War Cookery New York Evening High School for Women.

"NO one in our house likes fish, and so we never have it. In fact, I don't like it myself," remarked a woman who was taking luncheon with me in a department store restaurant.

"But," I ventured, "you ate some here today."

"I just couldn't help ordering it. It looked so good when it came to the next table, I just had to have some."

And therein lies a tale.

It has always been a mystery to me why the ordinary housewife begrudges the little extra time it takes to cook and serve fish attractively. Yet the same woman will give time and energy to the most tedious part of embroidery and perhaps spend a great deal of time endeavoring to make her home or her personal appearance attractive.

But now that the Lenten season is upon us, every housewife should make a particular effort to present her family appetizing, nourishing fish dishes.

In the first place, you must know how to select a fresh fish. In a fresh fish the gills are bright red, the eyes bulging and bright and the flesh along the backbone is firm and elastic. A fresh fish has not a "fishy" odor. If you have not one refrigerator, of course you cannot keep fish in it. For fish has a way of permeating other foods with its odor.

A couple of roasting pans may be used as an improvised fish chest. Put some chopped ice in the first pan, lay the fish on it, cover the fish with more cracked ice and put on the other roasting pan.

Among the varieties of fish suitable for baking are shad, cod, haddock, cusk, bluefish, small salmon, bass and trout.

Any fish should be cleaned and then wiped inside and out with a cloth wet with cold salt water and dried with a towel kept especially for this purpose.

If you are going to bake a fish leave the head on. Select a four-pound fish. Stuff it with the following:

Stuffing for Baked Fish

Stale bread or cracker crumbs, one cupful melted butter, two tablespoons or more salt, one-half teaspoonful parsley, cut fine; one tablespoonful grated onion (one-half of a small one), sour pickle, chopped fine; paprika, one-eighth teaspoonful, pepper, a few grains.

(Note.—Mix ingredients in the order given. All measurements level. A standard half pint cup is used.)

After stuffing the fish, sew up the slit with strong thread. Insert strips of pork or beef fat into the fish with the aid of a larding-needle if the fish is a dry one. Put the fish on a greased fish sheet on the baking pan. Bits of fat should be placed in the pan or on the fish. Bake about one hour, basting frequently with the melted fat, serve with drawn butter or Hollandaise sauce.

Drawn Butter—War Style

Water, 1½ cups; salt, ½ teaspoon; pepper, a few grains; cornstarch, 1½ tablespoons; butterine, 3 tablespoons.

Stir the cornstarch in a little cold water. When smooth, add it to the rest of the water and cook, stirring constantly until the sauce boils for five minutes. Remove from flame and add butterine bit by bit until it is absorbed. Add salt and pepper.

Variations of this sauce may be made by adding a chopped hard cooked egg or a canned pimento finely chopped. Chopped parsley also makes pleasing variations. A little paprika or tablespoon of grated cheese will give further variety.

Hollandaise sauce properly is rather expensive for most housewives, but war style Hollandaise that is sure to please may be made with drawn butter as a basis. After drawn butter is removed from the flame stir into it quickly a beaten egg. There is sufficient heat in the sauce to cook the egg. And just before serving add the strained juice of half a lemon while beating vigorously.

If you have a small family you will probably not wish to buy and cook a whole fish.

Get a thick slice of cod or halibut or any other seasonable fish. Tie it in a piece of cheesecloth and lower into a pot of boiling water to which vinegar has been added. From two to four tablespoons of vinegar will be needed. Toward the end of the cooking add one tablespoonful of salt.

The fish is done when the flesh separates from the bones, and this doesn't take very long.

Before serving remove skin and bones. Warm a platter, put the edible portion of the fish on it, pour over the fish a sauce and garnish with sprigs of parsley and slices of lemon dusted with paprika.

These sauces will be found very much cheaper than the usual tomato sauce at the present price of canned tomatoes.

I shall be glad to hear from readers desiring more information about cooking and serving fish.

The Hostess in Business

SOLVING A PROBLEM FOR WOMEN EXECUTIVES

By Eleanor Gilbert

Author "The Ambitious Woman in Business."

"MAN-WOMAN equality needs its Waterloo at luncheon time," disgustedly exclaimed the brisk young women executive. "Why do you suppose the president of our company refused to promote me to the fully-fledged sales managership, salary, title and all? Simply and only because, being a woman, I could not extend the usual courtesies to our out-of-town customers when they called."

"Silly? There's no stronger word for it when he declares firmly that he doesn't know a man who could fill the job better than I could and boldly states that the only objection I can see is that I might invite a visiting client to lunch or dine with me and then publicly reflect on said customer's chivalry by paying the check. Some of all I had to admit that I couldn't carry off the scene with any assurance. It is not until practice had made me adept in the gentle art of spanning a check in the restaurant, paying it to an abused waiter while my masculine guest sat by helplessly shocked and annoyed."

"And you let a perfectly good job go begging just for that?" exclaimed the latter to her tale of woe. "Having had to put up with unusual, and the perfectly good form if you do it properly." Perhaps I've come a cropper of "how it was done" by many of the modern damsels present.

In the first place, why should it be at all embarrassing to foot the bill for a guests' entertainment? Were it possible to entertain Mr. Out-of-Town buyer in the manner the modern woman executive would feel no embarrassment whatever at beating the expense of even an elaborate meal or theater party to stimulate the publicity and all goes well.

It is a delightfully simple matter to entertain a business man at a luncheon or dinner if one belongs to a club which affords these privileges. There's no problem. Otherwise there are several other grateful expedients.

One large manufacturing firm employing a few women executives has a regular account at one certain hotel. When it is necessary that one of these women invite a visiting client to luncheon or dinner this particular restaurant is patronized just as though it were a club. No bill at all is presented, as the waiter receives his instructions beforehand at the time the business woman telephones and reserves a table. She can deftly and unobtrusively leave the tip for the waiter. Next day the bill is mailed to the office of the firm and promptly paid.

A Single Application Banishes Every Hair

(The Modern Beauty)

Here is how any woman can easily and quickly remove objectionable, hairy growths without possible injury to the skin: Make a paste with some powdered delatone and water, apply to hairy surface and after 2 or 3 minutes rub off, wash the skin and the hairs are gone. This is a painless, inexpensive method and, excepting where the growth is unusually thick, a single application is enough. You should, however, be careful to get genuine delatone.—Advertisement

What Fools These Mortals Be

By NELL BRINKLEY

Republished by Special Permission of the April Puck, in Which It Is One of Many Unique and Clever Features

A Song That Reaches All Hearts

By Beatrice Fairfax

IN all the world of emotion there is nothing more beautiful than mother-love.

Love is the greatest force in the world and the child is the glorious inspiration of that force. The tenderness of mother for child has been the theme of poets through all the ages.

The love of a mother for her son—the love of a lad for the little mother who bore him, these are the most beautiful, gallant things in all the world.

So when anyone writes a song celebrating the glory and tenderness of the love between mother and son he writes his way straight into the heart.

"Some One Is Waiting for You" paints a picture of life as it is today. The colors are laid on with realism and yet there is a veil of beautiful softening mystery and romance over all of it.

I wish every boy and girl—and older boys and girls, mothers and fathers—might come to know that song.

Wonderful Sacrifices

"Some One Is Waiting for You" gently and tenderly reminds one of the wonderful sacrifice the mothers are making when, bravely and sweetly, heads high, eyes wide, with gallant tears unshed, lips tortured into a smile, they send their boys out to give their best to a world in sore need of brave men. The courage of those brave men is inspired and inherited from the army of gallant women who sent them.

The boys must not forget that—

"Some one is waiting for some one she loves.
That some one is far, far away;
She gave him up for the cause she thought right,
With a broken heart now she must pay.
When 'All's said and done,' and the fighting is through,
Remember that she fought as bravely as you;
So then just a prayer, when it's all over there,
For some one who's waiting for you."

Remember "THAT GIRL FOUGHT AS BRAVELY AS YOU."

Somehow that line seems to me to echo the whole spirit of the trenches. They tell me that in great hospitals Over-There, when men are sorely wounded, dying perhaps, there is one word they breathe over and over as reverently as prayer—one word the boys cry smilingly when they are coming back to health, one word they gasp softly as they "Go West," the trench expression for the long journey from which there is no return to this world.

I think the boys do remember how bravely mother hearts endured their good-bys. I think they fight to be worthy of that farewell or of the glorious return from a battle well fought.

"Some one is waiting for you." Lonely boys in strange camps have written me again and again that the one thing they cannot endure is the fact that they are alone in the world and that there is no one to be proud if they fight bravely, no one to grieve if they fall.

In the name of the Great Spirit of Motherhood I call out to those boys that "some one is waiting for them." I am proud to feel a little of that devotion and yearning for all lonely boys which their own mothers feel for the happy lads who have indeed the right "Some one" waiting for them.

There is a beautiful promise in the song. The promise is one of understanding and true affection between the older generation and the younger. Modern circumstances have driven them apart. Changing customs have estranged them. New words and new ways of living have taught them to speak languages unknown to each other. And now a common foe to be fought, a common victory to be won, a tragedy to be endured together has brought parents and children close again to each other's hearts.

The Hidden Hand

A Wonderful Serial by ARTHUR B. REEVE

EPISODE 13.

"The Tiger's Jaws"

Copyright, 1917, Star Company.

As he entered, at the top of the stairs he caught sight of Doris turning by the Hidden Hand. He leaped up the stairs, two at a time. The other emissary rushed at him and Ramsay repeated his performance of flinging that fellow, too, over his head and down the stairs, though at the same time it threw Ramsay prone on the floor.

Before Ramsay could recover himself the Hidden Hand dropped Doris and rushed at him, at the same time extending the terrible gauntlet of death, preparing to discharge the deadly gas.

There was no time to pick himself up, but Ramsay doubled up his feet and struck out with all his athletic force, catching the Hidden Hand full in the stomach and knocking him against the rail, just as the deadly gas was discharged. Over the rail and down reeled the Hidden Hand, landing with a groan beside his henchman.

Pick Doris Up

Ramsay paused only long enough to lift Doris to her feet, but at that instant the other emissaries had run in, picked up their master and made off.

"Quick," urged Doris, and the two darted down after them.

But it was too late. The gang had rejoined Verda, who had made her way outside, and they were off in a limousine.

"Too bad," murmured Doris, as she reached into her breast. They've escaped, but I have the locket still safe."

It was the following day that, in her Temple of the Occult, which she had established in New York, the Yoga Rahnee sat in her seance room.

Her Hindu attendant entered and bowed low obeisance.

"One calling himself the Hidden Hand desires to consult thee, oh, Powerful One," he muttered in strange dialect.

The Yoga Rahnee started with surprise, as though she had heard the name, but betrayed nothing more.

"Admit him," she signed.

The Hindoo backed away and threw open the doors from a reception room beyond.

From this room entered Verda and the Hidden Hand, bent on a mission which her master had only partly divulged to her.

Stared Curiously

Verda stared curiously. There was an imposing woman of well preserved middle age seated on a throne, arrayed in rich robes of the Orient. To the right was a cabinet such as mediums employ. To the left was a tall clock which ticked impressively.

To Be Continued Tomorrow.

Their Married Life

A NARRATIVE OF EVERYDAY AFFAIRS

Helen Doesn't Feel Well and Warren Shows That He Really Has Some Affection for Her

Copyright, 1918, by International News Service.

"WHAT'S the matter?" queried Warren as the evening wore on. "I feel as though I was suffocating," said Helen, rising in alarm from her chair.

"Well, go to bed and forget about it. You don't want to have one of your sleepless nights."

Helen knew that Warren was right and though she thought herself too nervous to sleep, sleep came and when she awoke it was morning.

She noticed the queer feeling just before she got up and decided to consult Dr. Bradley without any delay, although she said nothing to Warren about it. Warren himself had completely forgotten about last night's incident.

A cursory examination by the doctor that noon brought out the fact that Helen's heart was not quite normal.

"Nothing at all to worry about, probably the result of an attack of indigestion. Did you eat anything last night?"

"Yes, some cold chicken," Helen confessed, remembering that she and Warren had raided the ice box after coming home from the theatre.

"Well, that shouldn't have done it, but if your system happened to be run down anything would bring it about. Nothing to worry about.

Come in to see me again the latter part of the week if you are bothered. Good afternoon."

Long Acquainted

Helen had known Dr. Bradley for a long time and had complete confidence in him. Consequently when she announced that night at the dinner table that Dr. Bradley had said that her heart was not quite normal, she felt that she was entirely justified.

Warren looked up in amazement. "How did you happen to go to the doctor's?"

"Well, Warren, I'm never ill, and this worried me. I didn't want to let it go in case it happened to be anything serious."

"Did the doctor say it was serious?"

"Well, no," Helen was forced to admit. She had not said this at first. She had thought it sounded imposing to tell Warren that Dr. Bradley had said her heart was not quite normal.

"Then he did say it was not anything serious?"

"Yes, he said it was probably caused by indigestion."

"You didn't tell me that at first."

Helen had the grace to blush, but she hastened to add, "You didn't give me time."

"Oh, Helen, you're just like other women, anxious to magnify anything that ails you!" Warren said impatiently.

Helen was just guilty enough to feel that she had no retort to make. It was true that she had no intention of telling Warren, unless he asked her, that Dr. Bradley had said anything about indigestion. Somehow, indigestion sounded so plebeian and commonplace, while even a nervous heart sounded impressive.

Mary brought in the dessert, a particularly delicious kind of prune whip that both Helen and Warren were extremely fond of. Helen, with profound gravity, began to eat hers slowly, and as Warren dipped his spoon in his he looked across teasingly and remarked:

"Better look out, dear, that stuff is awfully rich; it might make your heart worse."

Helen was forced to laugh at this, but the little hurt that Warren's apparent callousness had caused rankled in her heart. She wondered if she were really very ill how he would act and whether his unconcerned manner would become nervous and worried. Nothing short of a serious illness would ever ruffle that cool manner of his, that superb masculine indifference.

Helen Surprised

Imagine Helen's surprise, then, when, as they rose from the table, he slipped his arm about her and drew her to him.

"I was teasing you, old girl. You know that, don't you? Better go down to the doctor's before the week is out and have him listen to that heart again. There was really nothing that we ate last night to cause a serious attack of indigestion."

Helen throbbed exultantly. He did care; he did! She hadn't told him a thing about Dr. Bradley's asking her to come and consult him again. Therefore Warren was really concerned about the serious-other storm of the attack. How glad she was that she hadn't entirely misjudged him!

To Be Continued.

Puss in Boots Jr.

By David Cory

IN the last story we left little Puss Junior and Mr. Ulysses on a raft which they had made out of the wreck of their good ship, you remember. But, oh, dear me! Another storm came up, and if a kind-hearted sea nymph Ladni't swam up and given Mr. Ulysses a magic girdle to blind around the planks he and Puss would have been drowned, and Puss would have lost the last of his good friends.

But by and by, a kind wind blew them to a land where the people were skilful sailors, and their ships were as swiftly as birds and needed no pilots, for they knew every port and steered themselves.

But Mr. Ulysses was so weary that as soon as he got foot upon shore he lay down to sleep, and while he lay there little Puss walked off for some distance to look about him, and suddenly he came upon a lovely princess with a band of maidens. They were standing near a fountain, and the princess was singing a beautiful song—

I dreamed that over the stormy sea
A warrior bold came sailing to me;
His eyes were bright with the light of truth,
And his arm was strong with the might of youth.
And by his side was a bonnie little cat
With a waving gold feather in his hat.

Puss waited until she had finished her song, and then he jumped from behind the tree where he had been hiding, and the lovely princess gave a little scream and started to run away.

"Don't go!" cried Puss, "for my friend, Mr. Ulysses, is asleep on the shore, weary with a long voyage." And then he told them all the troubles that had befallen Mr. Ulysses and himself. And the lovely princess was so grieved over their misfortunes that she asked Puss to bring Mr. Ulysses to her father's estate.

So Puss returned to the shore and awoke Mr. Ulysses and brought him back to the princess, who then led them to her father's castle. And when the King heard their story, he promised to give Mr. Ulysses a ship to carry him home.

And then the princess rose and said: "My King and noble father, but lately I read in a story book about a cat who brought fame and riches to his master. And the name of this cat was Puss in Boots. He lives with us today," and she walked across the great hall and took little Puss Junior by the paw and led him over to the throne.

Puss bowed very low and said: "What I have done others can do if they are as partly true. I am the son of that famous cat."

"He has been a good comrade to me," cried Mr. Ulysses, "for without his aid I should have perished." And in the next story you shall hear how Mr. Ulysses and little Puss Junior once more set sail upon the wide sea in the good ship.

(Copyright, 1918, David Cory.)

To Be Continued.

Men and Women

A little girl wrote the following composition on men—"Men are what women marry. They drink and smoke, but don't go to church. Perhaps that is why we women like them so much. They are more logical than women, also more zoological. Both men and women sprang from monkeys, but the women sprang farther than the men."

WHY SOCIETY WOMEN WASH THEIR OWN HAIR

They do, not because it is a fad, but because they wish to obtain the greatest possible hair beauty and be sure they are not using anything harmful. They have found that in washing the hair it is never wise to use a cake soap. They have learned to use a preparation made for shampooing only. Many of our friends say they get the best results from a simple home-made Canthrox mixture. You can get this at a cost of about 3 cents a shampoo by getting some Canthrox from any drug store and dissolving a teaspoonful in a cup of hot water. This makes enough shampoo liquid to apply to all the hair instead of just the top of the head, as with most preparations. Dandruff, excess oil and dirt are dissolved and entirely disappear in the rinsing water. Your hair will be so fluffy that it will look much heavier than it is. Its lustre and softness will also delight you.—Advertisement.

Krazy Kat

Registered U. S. Patent Office.

Kabibble Kabaret

Copyright, 1918, International News Service. Registered U. S. Patent Office.

DEAR MR. KABIBBLE,
WHAT IS YOUR IDEA OF A MODEL HUSBAND ?
— FRANCES ARNHAUS

A MAN THAT WILL SHAVE EVERY DAY, EVER AFTER MARRIAGE

BARON BEAN

Copyright, 1918, International News Service—Registered U. S. Patent Office.

Grimes, the Man of a Thousand Whiskers

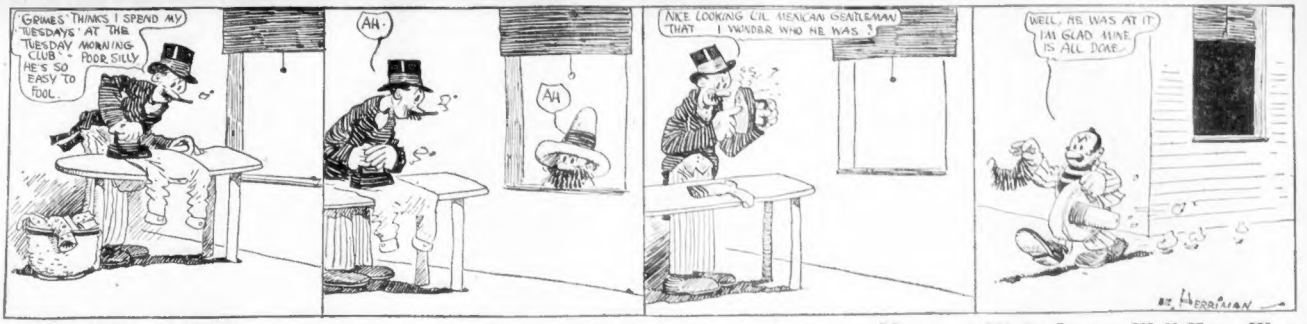
GRIMES THINKS I SPEND MY TUESDAYS AT THE TUESDAY MORNING CLUB — HE'S SO EASY TO FOOL
AH
AH
NICE LOOKING CIL MEXICAN GENTLEMAN THAT I WONDER WHO HE WAS ?
WELL, HE WAS AT IT I'M GLAD MINE IS ALL DONE
HERRIMAN

ABIE THE AGENT

Copyright, 1918, International News Service—Registered U. S. Patent Office.

Meyerson Might Just as Well Have Won

YOU SEE THAT FELLER WHAT JUSS PASSED ME FABY THAT'S MEYERSON — HE OWES ME A DOLLAR FOR TEN MONTHS ALREADY!
IS THAT SO, ABE ?
IT'S NO USE FOR THAT MEYERSON TO SNICK ACROSS STREET FROM ME — IF ME WOULD PAY ME THE DOLLAR HE OWES ME WE WOULDN'T HAVE TO SNICK LOOK A SHAVE!
NOBODY IN THE CLUB HERE TO-NIGHT, EFA MEYERSON — AND HE JUST LEFT!
WHY DIDN'T HE STEND HERE ANOTHER MINUTE I'D LIKE TO ESK HIM A QUE-STION ABOUT THE DOLLAR HE OWES ME!
I THINK YOU POINTED THAT FELLOW OUT TO ME ONCE BEFORE !
YEH — THATS MEYERSON HE OWES ME TWO DOLLARS
I THOUGHT YOU SAID HE OWED YOU ONLY A DOLLAR?
HE TOSSED ME, TO SEE IF HE OWED ME TWO DOLLARS OR NOTHING — AND HE LOST!

POLLY AND HER PALS

Copyright, 1918, Newspaper Feature Service, Inc.—Registered U. S. Patent Office. Great Britain Rights Reserved.

Ashur Shows a Flash of Genius

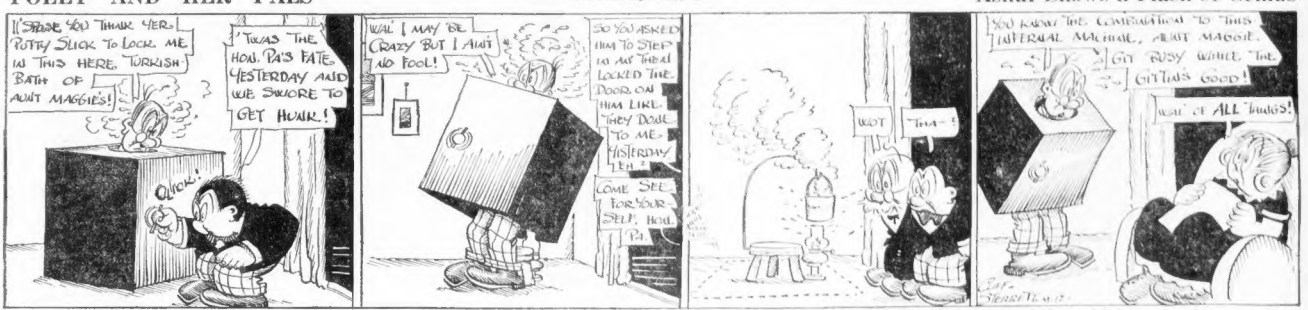
I'D SPOSE YOU THANK HER POTTY SLICK TO LOCK ME IN THIS HERE TURKISH BATH OF AUNT MAGGIES!
I'LL TELL THE HOW. PA'S FATE. YESTERDAY AND WE SHLORE TO GET HUAIR!
CHICK!
WAL I MAY BE CRAZY BUT I AINT NO FOOL!
SO YOU ASKED HIM TO STEP IN AS THEAT LOCKED THE DOOR ON HIM LIKE THEY DOOR TO ME YISTERDAY EH ?
COME SEE FOR YOUR SELF, HOW PA
WOT
THA-!
YOU KNOW THE CONSTRUCTION TO THIS IMPERIAL MACHINE, ADMT MAGGIE, GIT BUSY WHILE THE GITTINS GOOD!
WOT OF ALL THINGS!
SAT HERRIMAN

US BOYS

Registered U. S. Patent Office.

Shrimp Wouldn't Object at All to Skinny's Suggestion

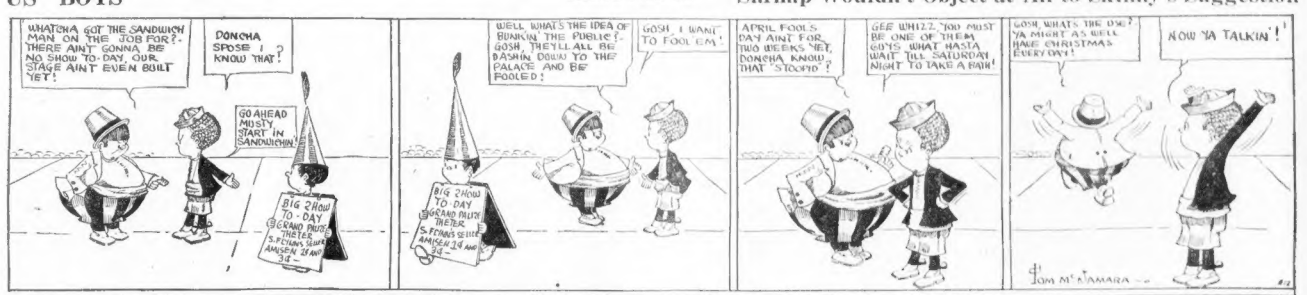
WHATCHA GOT THE SANDWICH MAN ON THE JOB FOR? THERE AINT GONNA BE NO SHOW TO-DAY, OUR STAGE AINT EVEN BUILT YET!
DONCHA SPOSE I ? KNOW THAT!
GO AHEAD MOSTY, START IN SANDWICHIN'
BIG 2 HOW TO-DAY GRAND PALITE THETER S. STOWN SLIVER AMUSEN 2F AND 3E
WELL WHAT'S THE IDEA OF BUNKIN THE PUBLIC? GOSH, THEY'LL ALL BE DASHIN DOWN TO THE PALACE AND BE FOOLED!
GOSH, I WANT TO FOOL EM!
BIG 2 HOW TO-DAY GRAND PALITE THETER S. STOWN SLIVER AMUSEN 2F AND 3E
APRIL FOOL'S DAY AINT FOR TWO WEEKS YET, DONCHA KNOW THAT "STOOPID"?
GEE WHIZZ, "YOU MUST BE ONE OF THEM GUYS WHAT HASTA WAIT TILL SATURDAY NIGHT TO TAKE A BAIR!
GOSH, WHATS THE USE? YA MIGHT AS WELL HAVE CHRISTMAS EVERY DAY!
NOW YA TALKIN'!
TOM M'NAMARA

GOAT GRABBERS

SI LENT, THE GINK WHO NEVER SAYS A WORD——

ILLUSTRATION BY J. RUBIN — S.H.

WELL KNOWN SAYINGS ILLUSTRATED BY RIDLEY, OF "NEW JOISY"

Answer to Yesterday's

WHY IS A TEAR SHED IN SECRET LIKE A VESSEL OF WAR? BECAUSE IT IS A PRIVATE TEAR (PRIVATEER)

HOW THRILLING!

Whoop-e-e-e!

FROM L. U. T. —— U. S. A.

WHAT RING IS NOT ROUND?

ANSWER TO-MORROW

OVER HERE

Copyright, 1918, International News Service.

We Nailed This Along the Hardware Counter

DO YOU SELL HARDWARE ?
NO! THEY GIVE IT AWAY.
HE MOTHER WANTS TO KNOW IF YOU'LL LEND HER A HAMMER FOR A MINUTE.
TELL HER TO BOOROW ONE WHERE SHE GOT HER NERVE.
GET YOUR WAR GARDEN TOOLS FROM US THIS SPRING
GIMME TWO SPADES, HE'S GOT THE "GIMMES"
ARE YOU DRAWING FOR A FLUSH?
"WIT"
HARD JACKS
NAIL FILES
"HATTIE" I DON'T KNOW WHAT SHE'S AFTER, UNLESS IT'S A HATCHET.
A CUSTOMER JUST ASKED ME IF I HAD ANY SMOOTH EMERY PAPER
"DEARIE" WANTS SOME WIRE TO HANG "HONS" PICTUCE WITH, AND "HON" WILL HAVE TO HANG UP THE HARDWARE MAN FOR IT.
ROUGH STUFF
DO YOUR BIT WITH AN AUGER.
OUR HARDWARE WILL STAND HARDWEAR
HAVE YOU A LEFT HANDED MONKEY WRENCH MISTER ?
HE WAS TOLD TO ASK FOR THAT.
HE WAS DRIVING A PACK IN THE CARPET, BUT HE MISSED AND HIT HIS NAIL INSTEAD
"COMEDIAN"
IS THAT ON THE "LEVEL"?
I WANT TO BUY A GOOD CAN OPENER!
SOMEONE STOLE HER HUSBANDS RAZOR
STRIVE TO PLEASE AWL
AS A RULE OUR MEASURES CAN'T BE BEAT.
I KNOW THIS GLUE WON'T HOLD!
CALAMITY JANE
HOW MANY HOLES IN A SWISS CHEESE?
DON'T FAIL TO GO LIGHT ON LIGHT ON LIGHTLESS NIGHT!
FROM ALL A FAY HIGGINS
OL' JOHN DON'T
Jack Callahan

FINED $50 AND HIS GUN CONFISCATED

Walter Tripodini, 21 years old, of Genoa avenue, Arlington, was in the Quincy Court today charged with carrying a loaded revolver without a permit. He was fined $50 and had his revolver confiscated. He refused to state why he carried the revolver, but his brother said that he carried it to kill a rat.

MOLASSES AND SUGAR SHIPS HERE

One cargo of sugar and one of molasses, the former aggregating 4000 tons and the latter 500,000 gallons, arrived in this port today. The sugar was consigned to the American Sugar Refinery. The molasses is being pumped out at the East Boston docks and will be used in manufacturing smokeless powder.

V. J. MAYO AND TYPIST ARE REPORTED MARRIED

Stamford, Ct., March 12.—Victor Julius J. Mayo of New Haven and Lydia D. Waterbury, his former stenographer, have taken out a marriage license and are waiting out the five-day period and it is reported that they have been married. No report of the marriage ceremony having been performed has been made, however.

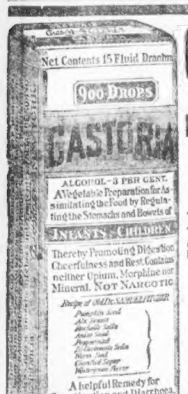
Net Contents 1½ Fluid Drachms
900 DROPS
CASTORIA
ALCOHOL—3 PER CENT.
A Vegetable Preparation for Assimilating the Food by Regulating the Stomachs and Bowels of
INFANTS CHILDREN
Thereby Promoting Digestion Cheerfulness and Rest Contains neither Opium, Morphine nor Mineral. NOT A NARCOTIC
A helpful Remedy for Constipation and Diarrhoea, and Feverishness and LOSS OF SLEEP resulting therefrom Infancy.
Fac-Simile Signature of
NEW YORK.
THE CENTAUR COMPANY.
At 6 months old
35 DOSES 35 CENTS
Exact Copy of Wrapper.

CASTORIA

For Infants and Children.

Mothers Know That Genuine Castoria Always Bears the Signature of

Chas. H. Fletcher.

In Use For Over Thirty Years

CASTORIA

THE CENTAUR COMPANY, NEW YORK CITY.

DENY REPORT OF U. S. AID FOR NEW HAVEN

Federal Officials Undecided on Obligations of $45,000,000 Soon to Be Met

By International News Service.

Washington, March 12.—Reports that the government would meet maturing obligations of about $45,000,000 of the New York, New Haven & Hartford Railroad were told this afternoon by John Skelton Williams, director of the division of Finance of the railroad administration, to be incorrect. Mr. Williams issued a statement which said:

"Director General McAdoo authorizes me to say that newspaper reports to the effect that the railroad administration had stated that the New Haven's obligations of about $45,000,000, maturing shortly, have been or would be provided for by the government, are incorrect.

"While it is hoped that the road may find some way to protect its obligations, no decision has as yet been reached by the government as to the extent, if any, to which it may extend credit in this action. The matter is now under consideration and a decision or declaration could not be made until assessments will be made."

LIEUT. TONER APPOINTED TO INSTRUCT OFFICERS

Camp Devens, Ayer, March 12.—First Lieutenant William Toner of Malone has been appointed an assistant instructor at the Third Officers' Training School, according to an announcement made at division headquarters today. Lieutenant Toner is a graduate of the school of fire at Fort Sill, Okla., and is expected to be assigned to the Second Battalion of the Line Machine Gun Battalion.

Lieutenants Joseph Schneider and Charles Gilbert Hall, Jr., of Ogdensburg, N. Y., have been transferred to the Medical Supply Unit. Lieutenant Schneider came here from Atlanta, Ga.

Captain Andrew Immesbarger and First Lieutenant Harry Hall of the Field Artillery officials have been sent to the school of fire at Fort Sill.

The Camp Devens Band, an organization comprising fifty-five young Boston women, are staying here as guests of some of those in the Second Battalion of the Line Machine Gun Battalion.

Advertisement Advertisement Advertisement

Former United States Senator Mason, Pioneer

in Pure Food and Drugs Legislation, Father of Rural Free Delivery System

Says Nuxated Iron

Increased His Power and Endurance so Much, That He Feels It Ought to be Made Known to Every Nervous, Run-down, Anaemic Man, Woman and Child.

Opinions of Dr. Ferdinand King, New York Physician and Medical Author; Dr. James Francis Sullivan, formerly Physician of Bellevue Hospital (Outdoor Dept.), New York, and the Westchester County Hospital; Former Health Commissioner Wm. R. Kerr, of the City of Chicago and others.

What Senator Mason Says

CHICAGO, ILL.

GENTLEMEN:—

I have often said I would never recommend medicine of any kind. I believe that the doctor's place. However, after the hardest political campaign I have ever had, which ended in November, I had been starting to myself every morning with that terrible tired feeling. I was induced by friends to try Nuxated Iron. At a meeting in the parlor I had not spoken long before I felt my health is restored. I have kept up the use of Nuxated Iron with my normal health. I gave it a trial. The results have been so beneficial to me that I feel that a remedy which will build up the strength and increase the power of endurance of one at my age is entitled to be known by the people.

Yours very truly,

W. E. Mason

Senator Mason's statement in regard to Nuxated Iron was shown to several physicians who were anxious to learn the formula of this well known tonic.

Dr. Ferdinand King, a New York Physician and Medical Author and Dr. Francis Sullivan formerly Physician of Bellevue Hospital (Outdoor Dept.), New York, and the Westchester County Hospital, said: "Nuxated Iron is a remarkable remedy for nervous, run-down, anaemic persons. Anaemia means iron deficiency, and if Senator Mason's nervous system is going to pieces through lack of iron in his tissues, Nuxated Iron is the very thing he needs to enrich his blood and bring back the roses of health to his cheeks. Senator Mason's statement in regard to Nuxated Iron is entirely truthful and conservative."

Dr. D. Sager, a Boston physician who has studied medicine in the best European medical institutions, said: "Senator Mason is right in telling the people to take Nuxated Iron. I regard organic iron as one of the greatest tonics we have."

"Iron is absolutely necessary to enable your blood to carry oxygen to every tissue of your body. Without it, no matter how much you eat, you do not get the strength and blood nourishment you must have. I can say to any one who has used a strength and blood builder of any kind that I have found nothing in my own opinion that is nothing better than organic iron, as found in Nuxated Iron, for enriching the blood and bringing to increase the strength and endurance of men and women who have run up too rapidly their nervous energy by the excessive use of the great business competition of the day."

Former Health Commissioner Wm. R. Kerr of the City of Chicago, said: "I have taken Nuxated Iron myself and experienced its health-giving and strength-building effect, and in the interest of the public welfare I feel it my duty to make known the results of its use. I am well past my threescore years, and want to say unhesitatingly effective remedy."

NOTE—Nuxated Iron which was used by Senator Mason with such striking results, and which is mentioned and recommended above by physicians, is not a secret remedy or patent medicine, but one which is well known to druggists everywhere. Unlike the older inorganic iron products, it is easily assimilated and does not injure the teeth, make them black nor upset the stomach. The manufacturers guarantee successful and entirely satisfactory results to every purchaser or they will refund your money. It is dispensed by all good druggists.

From the Congressional Directory published by the United States Government—Wm. E. Mason, Senator from Illinois, was elected to the 58th Congress in 1897, to the 61st Congress in 1909—defeated for the 62nd Congress, 1911—United States Senator to the 63rd Congress 1897 to 1903."

Senator Mason to new Congressman from the State of Illinois:

Senator Mason's championship of Pure Food and Drugs legislation, his fight for Rural Free Delivery service, his strong and effective speech and all his other efforts in behalf of the people as a consequence you become weak, pale and emaciated, you should at once realize that you need iron to enrich your blood and help to increase the strength and endurance of your nerves. Dr. Richard Hunter, Visiting Surgeon of St. Elizabeth's Hospital, New York City, says: "If I have never before given out any medical information or advice for publication, as I cordially do so now in behalf of Nuxated Iron. In the case of Nuxated Iron I feel I would be remiss in my duty not to mention it. I have taken it myself and given it to my patients with most surprising results. And those who start quickly to increase their strength, power and endurance will find it a most remarkable and wonderfully effective remedy."

ARMY AND NAVY AMERICAN

DEMOCRACY BOSTON, TUESDAY, MARCH 12, 1918. LIBERTY

PIER MEN TO ATTEND N. Y. SCHOOL

Seven Will Be Sent Each to Train for Advanced Ratings

By Paul Whelton

Aboard the Receiving Ship, Commonwealth Pier, Mar. 12.—Seven men will be sent each week from the First Naval District to the Officers' Material school, Naval Auxiliary Reserve at New York city, according to an announcement made aboard ship. The fortunate men will receive opportunity for the son of the First Naval District to boost their ratings in the service.

The seven men composing the weekly quota will be sent from this district on each Tuesday of the week. The names will be selected from the eligible list of officers' material maintained at the office of the eligibility board of this district. Only the list is maintained as a result of examinations held recently among many candidates.

In order to be eligible as one of the weekly quota of seven a man must first qualify by being certified by the commanding officer of the eligibility board.

He must have an education equivalent to the completion of a high school course in which was included a good study of trigonometry and logarithms.

The candidate, further, must be physically qualified for the duty of an officer of the line and must be enrolled in the regular navy, National Naval Volunteers or Naval Reserve Force. His on deck duties, afloat or at must have had active service a training station, for at least two months.

Candidates from twenty-one to thirty years of age are eligible.

BUMKIN ISLAND NAVAL NOTES

A warm battle is anticipated on the basketball floor between the pier ship and the quintet from the Ship's Writers Office. The battle, which was recently issued a challenge to any aggregation that equal in good looks, and Loon Young of the Ship's Writers grabbed up the gauntlet in midair.

* * *

More than one men are apparent taking advantage of the various educational courses being conducted at this station. Classes have been formed in all academic subjects.

* * *

"Joe" Estes, a new kind of a ... the fruit of the training ... of Ship's Baker Bakeries, is going "big" at Bumkin. Second helpings are in vogue.

STUDENTS BEGIN HARD WORK AT AYER

Student Officers at Devens Start Intensive Out-Door Program

By WILLIAM FLYNN.

Camp Devens, Ayer, March 12.—The candidates attending the third officers' training camp here went into the trenches today and received their first course in practical trench warfare, getting an officer's standpoint. They reached the trenches after their barracks, carrying their meals, which they were required to eat in the open.

The plan called for an all-day problem.

Today's activities marked the real beginning of the practical side of the candidates' training, and from now until graduation most of the instruction is expected to be out of doors, under conditions as near those on the battlefields of Europe as possible.

Lectures in court-martials is being conducted by Lieutenant-Colonel E. K. Masses, division judge advocate, at the Liberty Theatre, where the men will be taught some of much value to the men. Lieutenant-Colonel M. N. Falk and other officers who are acting as instructors in this subject are taking a "monkey drill" course in examining similar to that which the candidates.

The strain is commencing to be felt among the candidates, and practically all of them are wondering if they are going to be graduated from now until the finish it will almost come to a "survival of the fittest." Those who are in danger of flunking either have been, or will be warned that they are slipping, and will be given an opportunity to catch up in their work. The prospect of graduating before the men of Boston on April 0 has been received with joy by most of the candidates, and the idea has met with much favor among the superior officers at this encampment.

Captain Henry B. Briggs, adjutant of the Second Infantry, is conducting a school for the officers and clerks in the quartermaster's office at his regiment. He is giving them a series of lectures on army regulations and matters of a similar nature. This school is intended to be adopted by adjutants of other regiments in time, as it is proving a benefit to the headquarters staff.

Work on the new buildings to be added to the base hospital has already begun. Five additional wards have been arrived here and more are expected daily.

Barracks are to be erected for the workmen, who are now temporarily sleeping in what was the solarium of the Hotel Ellerslie, according to Major Reginald Barlow, and eating in the old central restaurant.

JEALOUSY

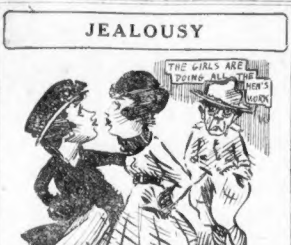

EDITORIAL

The 76th division has more fatures than the proverbial cat has lives. If the reports in circulation about Camp Devens are to be believed. One day it is going to France. The next day it isn't. On some other day it is going to be disbanded and another day it is going to be filled to its fight ing strength.

The latest report is that it is destined to be one of six divisions throughout the country to be used solely as training divisions to replace depleted units over seas. This is as good as the other rumors, for if anybody in the world really knows what is to be done with the division it has remained an official secret.

Pluck and fighting spirit of the young officers in the depot brigade are to be admired.

There is hardly one of them but who wants to be transferred to some unit which has at least a chance of doing some fighting.

The thing they fear the most is that after the war is over they will be told somebody will say to them, "You fought all your battles at Camp Devens."

MILITARY NOTES

Colonel Warren P. Newcomb has been appointed as temporary chief of staff in the Department of the Northeast, and Captain Field Clerk Frank A. Stacey, expert stenographer, his private secretary.

NAVAL NOTES

Sailors aboard the "SC-265" who have been trying to find a mascot for their boat, have been ad far unsuccessful in their quest. Anyone desirous of playing the role of the Good Samaritan is kindly requested to get in touch with their would-be mascot.

* * *

The spectacle of a beautiful Hawaiian dancer, clad in hula native breakfast food garb, dark-skinned and full ruddy lipped, emerging from the boxers' dressing-room nearly upset the morale of the Receiving Ship at the recent holiday bouts. With every nearly popping from their heads the astonished sailors watched the dancer perform the intricate dance of the South Sea island. Albert H. Zaun of the U. S. S. Bridgeport, when he unmasked and doffed his wig, had fooled them all.

* * *

The now frequent "drafts" are removing considerable musical stake and athletic talent from the pier ship. The latest "among those falling" contains the names of Al Shapiro, "he flang phieng himself;" and Whoiley, Clark and Overian of the basketball team.

* * *

Paul Oberkoffler, the seventeen-year-old boxing phenom of the receiving ship, is beginning to draw the close scrutiny of professional boxing men in and around Boston. Under the careful eye of Instructor "Eddie" Murphy and Trainer "Hap" Flynn, young Oberkoffler has advanced to the point where he is qualified and willing to meet all comers in the 122-pound class. He is a native of Pittsburgh.

DEFICIENT MEN HAMPER UNITS AT DEVENS

Domenico Zaccardi, 4 Feet 9 Inches, Camp Midget, Discharged

By William Flynn.

Camp Devens, March 12.—The shortest man in the cantonment has been discharged from the service. He is Domenico Zoccardi of Geneva, N. Y., a member of the Twenty-fifth Company, 151st Depot Brigade, who came here in the last 15 per cent. quota of the first draft.

Zaccardi is only four feet nine inches tall, four inches short of the required height in the army, and how he came to be passed by his local draft board is a mystery that is puzzling officials here. He had been in the army less than two weeks and his superior officers were wondering what they were going to do with him. The available uniforms are all too big for him and it was finally agreed the army was not the place for him anyway.

News of Zoccardi's discharge was received with regret by the other drafted men in his company as he was a favorite with his comrades. He was nicknamed "Shorty" the day he arrived and he will "Shorty" wherever he left.

Practically every unit in the cantonment has one or more men who are only a handful to the outfits to which they are attached. Some of these are men whose physical condition is not equal to the demands of a soldier's life and the others do not possess sufficient mentality to answer questions given them by their superiors.

There is a story about Corporal Joseph Abernarty of Charlestown that is getting a laugh all over camp today.

"Joe" is attached to Battery C of the 302nd Field Artillery and the men of that battery have been accustomed to wearing their overcoats during the morning calisthenics.

"Joe" was late getting up but he answered the drill call all the same. One of the men, Lieutenant F. A. Bailou, Jr., who was conducting the drill, ordered the men to take off their overcoats. "Joe" overheard the command and a roar of laughter went up from his comrades. "Joe" was bare from the waist up. He did not have time to finish his toilet before the drill call came, but he obeyed orders and got out of it lightly.

Peter McLaughlin of the Supply Company, 302d Field Artillery, died at the Base Hospital from pneumonia after an illness of four days. His body will be sent to his relatives in Nashua, N. H., today.

Heads Lexington Assessors.

The Lexington assessors organized today with George H. Jackson, clerk, and Henry E. Tuttle clerk.

REV. SAMUEL H. HILLIARD OF JAMAICA PLAIN DEAD

Rev. Samuel Haven Hilliard of Jamaica Plain, for 25 years secretary of the Church Temperance Society, died today at his home in Jamaica Plain after a short illness. His wife, who died several years ago, was one of the chief owners of the London Standard.

Mr. Hilliard occupied rectorships in many Massachusetts parishes. He was formerly rector of St. George's Church in Lee, and before that he worked among the miners in Pittsburg.

AUTO OWNERS TO PROTEST PLAN RAISING TAX

By C. F. DONNOCKER.

There will be a hearing on the question of motor cars tomorrow at the State House and it is to be hoped that the motorists will have a large delegation present to protest against this excessive form of class taxation.

The automobilists of the Commonwealth are ready and willing to come to the support of the government and pay a just tax for the rights of the highways of the State but they cannot see why every user of the roads should not be made to pay a fixed sum. The motorists now pay for a driving license, a registration fee, a property tax and a federal tax on new cars, which is in excess of the taxes levied by other states on their automobile owners.

The tax in question, which comes up for hearing Wednesday, would add $5 to the fee of those now paying $15, and $10 to those paying more than $15. The driving license will be $4 instead of $2. Motorcycles will be taxed $1 (against which there should be no protest) and the first five cars of each dealer $5 each. Trucks are to be taxed $2.50 a ton.

A bill to tax trucks $10 a ton came up before the Committee on Roads and Bridges a few weeks ago and strenuous opposition by the motor car fraternity was heard from. The truck industry is a thriving comparatively new business and one which is destined to be one of the largest in the country, so it seems unnecessary to burden it with excessive taxes, especially when it was stated that the money received from such a levy was not needed at the present but might be in the future.

The motor truck industry is doing yeoman service for the government by releasing numbers of freight cars and engines which the government is now using for other purposes. It is conceived the brilliant idea of hampering it all they could and preventing benefits from the more trucks by imposing an unheard of rate of taxation.

The automobilists of the state are doing a great deal toward financing the expenses of our Commonwealth, as is shown by the receipts of the Massachusetts Highway Commission. On Thursday last the receipts had reached the million dollar mark.

Last year the total had not reached until March 25. The department is taking in now more than $10,000 a week and if the rate of receipts for the March receipts may exceed those of a year ago by $150,000.

FINANCIAL

BOSTON STOCKS.

Following is the range of prices for leading Boston stocks to 12 o'clock:

	Yesterday's close	High	Low	12:00
Alaska	2	2¼	2	2¼
Allouez	52½	52½	52½	52½
Am. T. & T.	100½	100½	100½	100½
Am. Zinc	112⅜	113⅛	112⅜	113⅛
Arcadian	43½	43½	43½	43½
Boston & Maine	24	24	24	24
Cal. & Ariz.	81¼	81¼	81¼	81¼
Davis-Daly	1⅞	1⅞	1⅞	1⅞
East Butte	9¾	9¾	9¾	9¾
Ely Consol.	20¼	20¼	20¼	20¼
Mohawk	62	63	62	63
New Haven	39½	39½	39½	39½
Nipissing	8	8	8	8
North Butte	15¾	15¾	15¾	15¾
Shannon	9⅛	9⅛	9⅛	9⅛
Shattuck	29¼	29¼	29¼	29¼
Smith & Co.	13⅝	13⅝	13⅝	13⅝
Tamarack	129	129	129	129
Tri. Silver	3⅛	3⅛	3⅛	3⅛
Utah Consol.	11¼	11¼	11¼	11¼
Utah Metal	11¼	11¼	11¼	11¼
Wolverine	75	75	75	75

NEW YORK STOCKS.

Following is the range of prices for leading New York stocks to 12 o'clock:

	Yesterday's close	High	Low	12:00
Alls Chalmers	41¾	42¼	41¾	42¼
Am. Can	47⅛	47⅝	46⅞	46⅞
Am. Car & Fdy	87⅝	87⅝	87⅝	87⅝
Am. Locomotive	68¾	68¾	68¾	68¾
Am. Smelting	91⅝	91⅝	91⅝	91⅝
Am. Steel Fdries	60¼	60¼	60¼	60¼
Am. Sumatra	91¾	91¾	91¾	91¾
Am. Tobacco	214	214	214	214
Am. Woolen	62	62	62	62
Anaconda	42⅝	42⅝	42⅝	42⅝
Atch. T. & S. Fe	91¾	91¾	91¾	91¾
Atl. Gulf	119	119	119	119
Balt. & Ohio	68¾	68¾	68¾	68¾
Bald. Loco.	80¾	81¼	80¾	81¼
Bald. Steel B	80	80	80	80
Beth. Steel cl. pf.	93¼	93¼	93¼	93¼
Butte & Sup.	33¾	33¾	33¾	33¾
Can. Pac.	138⅝	138⅝	138⅝	138⅝
Ches. & Ohio	59	59¼	59	59¼
Chi. & Gt. West.	13¾	13¾	13¾	13¾
Chi. & R. I.	33¾	33¾	33¾	33¾
Chino	35¾	35¾	35¾	35¾
Corn Products	33¼	33¼	33¼	33¼
Crucible Steel	68⅝	68⅝	68⅝	68⅝
Dis. Securities	35⅛	35⅛	35⅛	35⅛
Erie	19¾	19¾	19¾	19¾
Gen. Electric	150⅛	150⅛	150⅛	150⅛
Gen. Motors	139	139	139	139
Gt. Northern pf.	80¼	80¼	80¼	80¼
Gt. Northern Ore	30⅜	30⅜	30⅜	30⅜
Inspiration	58¾	58¾	58¾	58¾
Kennecott	32¾	32¾	32¾	32¾
Lehigh Valley	58¾	58¾	58¾	58¾
Mer. Marine	98⅝	98⅝	98⅝	98⅝
Mer. Marine pf.	97¼	97¼	97¼	97¼
Mex. Petroleum	97⅛	97⅝	97⅛	97⅝
Middle States	10¾	10¾	10¾	10¾
Mo. Pacific	21¾	21¾	21¾	21¾
N. Y. Central	80¾	80¾	80¾	80¾
N. Y. N. H. & H.	39½	39½	39½	39½
N. & W. Railway	106½	106½	106½	106½
Nat. Lead	69¾	69¾	69¾	69¾
Ohio Gas	54¾	54¾	54¾	54¾
Penn. R. R.	43⅝	43⅝	43⅝	43⅝
Pitts. Coal	70¾	70¾	70¾	70¾
Pitts. & W. Va.	29¾	29¾	29¾	29¾
Pressed Steel	61¾	61¾	61¾	61¾
Ray Cons.	23¾	23¾	23¾	23¾
Reading	84¾	84¾	84¾	84¾
Rep. I. & Steel	83¾	83¾	83¾	83¾
Sinclair Oil	39¾	39¾	39¾	39¾
So. Pacific	91⅝	91⅝	91⅝	91⅝
So. Railway	24¾	24¾	24¾	24¾
Studebaker	57¾	57¾	57¾	57¾
Texas Co.	145¾	145¾	145¾	145¾
Tobacco Products	85¾	85¾	85¾	85¾
Un. Pacific	132⅛	132⅝	132⅛	132⅝
Un. Pacific pf.	79¾	79¾	79¾	79¾
U. S. Rubber	71¾	71¾	71¾	71¾
U. S. Steel	103¾	103¾	103¾	103¾
U. S. Steel pf.	119¾	119¾	119¾	119¾
Utah Copper	85¾	85¾	85¾	85¾
Wilys Overland	10⅞	10⅞	10⅞	10⅞

*Ex-dividend.

LOOT SAFE OF LIBERTY BONDS AND CASH

A safe was broken into and robbed in the offices of the Hub Loan Company on the fourth floor of the Carney building on Tremont street today by thieves who ransacked the place. The police declared that the "can-opener" method was used by the safe-cracking gang and that it was the work of professionals.

The bookkeeper told the police that the thieves had obtained $425 in cash, $2,000 in Liberty Bonds and $1,000 in Savings Stamps, which were unregistered. Several bank books in the safe were not disturbed.

A tray containing a collection of uncut gems was removed from the safe by the thieves and left on a desk nearby, the stones being untouched. Every compartment in the safe was rifled. A steel cash box was pried open and its contents stolen.

"CASCARETS" FOR HEADACHE, COLDS, LIVER, BOWELS

Enjoy life! Don't stay bilious, sick, headachy and constipated

Get rid of bad breath, sour stomach, coated tongue, indigestion

Get a 10-cent box now.

They're fine! Cascarets liven your liver, straighten your stomach and regulate your bowels. Put a stop to sick headache, dizzy spells, sour stomach, bad breath, coated tongue, indigestion, bad breath and constipation.

Mothers should give a whole Cascaret to cross, bilious, sick, feverish children any time. They are harmless and never gripe or sicken.—Advertisement.

Governor Signs Annuity for Mrs. Reiser

Governor McCall today signed a bill authorizing the city of Boston to pay an annuity of $75 a month to Mrs. Florence R. Kelsor, widow of Patrolman Joseph C. Reiser, alleged to have been killed by Harry C. Manster.

The bill will become effective when accepted by Mayor Peters and the City Council. The money will be paid as long as Mrs. Reiser does not marry up to sixteen years. In case of her demise it will be paid to any minor children.

The Governor also signed two other bills, one providing a $50 fine or two months' imprisonment for taking liquor into institutions or patients of any public institutions.

The other authorizes the State Department of Health, beginning July 1, 1918, to examine the physical condition of any person committed to any State or county correctional institution for thirty days or more. This is to check the spread of communicable disease.

SAGE TEA DANDY TO DARKEN HAIR

It's Grandmother's Recipe to Bring Back Color and Lustre to Hair

You can turn gray, faded hair beautifully dark and lustrous almost over night if you'll get a bottle of "Wyeth's Sage and Sulphur Compound" at any drug store. Millions of bottles of this old famous Sage Tea Recipe, improved by the addition of other ingredients, are sold annually, says a well-known druggist here, because it darkens the hair so naturally and evenly that no one can tell it has been applied.

Those whose hair is turning gray or becoming faded have a surprise awaiting them. After one or two applications the gray hair vanishes and your locks become luxuriant, glossy and beautiful.

This is the age of youth. Gray-haired, unattractive folks aren't wanted around, so get busy with Wyeth's Sage and Sulphur Compound tonight and you'll be delighted with your dark, handsome hair and your youthful appearance within a few days.

This preparation is a toilet requisite and is not intended for the cure, mitigation or prevention of disease. —Advertisement.

Look and Feel Clean, Sweet and Fresh Every Day

Drink a glass of real hot water before breakfast to wash out poisons.

Life is not merely to live, but to live well, eat well, digest well, work well, sleep well, look well. What a glorious condition to attain, and yet how very easy it is if one will only adopt the morning inside bath.

Folks who are accustomed to feel dull and logy when they arise, splitting headache, stuffy from a cold, foul tongue, nasty breath, sour stomach, can, instead, feel as fresh as a daisy by sponging the slumbers of the system each morning and flushing out the whole of the internal poisonous waste matter.

Everyone, whether ailing, sick or well, should, each morning, before breakfast, drink a glass of real hot water with a teaspoonful of limestone phosphate in it to wash from the stomach, liver, kidneys and bowels the previous day's indigestible waste, acid bile and poisonous toxine. The action of hot water and limestone phosphate on an empty stomach is wonderfully invigorating. It cleans out all the sour fermentations, gases, waste and acidity and gives one a splendid appetite for breakfast.

The millions of people who are bothered with constipation, bilious spells, stomach trouble, rheumatism; others who have sallow skins, blood disorders and sickly complexions are urged to get a quarter pound of limestone phosphate from the drug store, which will cost very little, but is sufficient to make anyone a pronounced crank on the subject of internal sanitation.—Advertisement.

AUTO OWNERS TO PROTEST PLAN RAISING TAX

By C. F. DONNOCKER.

There will be a hearing on the question of motor cars tomorrow at the State House and it is to be hoped that the motorists will have a large delegation present to protest against this excessive form of class taxation.

The automobilists of the Commonwealth are ready and willing to come to the support of the government and pay a just tax for the rights of the highways of the State but they cannot see why every user of the roads should not be made to pay a fixed sum. The motorists now pay for a driving license, a registration fee, a property tax and a federal tax on new cars, which is in excess of the taxes levied by other states on their automobile owners.

The tax in question, which comes up for hearing Wednesday, would add $5 to the fee of those now paying $15, and $10 to those paying more than $15. The driving license will be $4 instead of $2. Motorcycles will be taxed $1 (against which there should be no protest) and the first five cars of each dealer $5 each. Trucks are to be taxed $2.50 a ton.

A bill to tax trucks $10 a ton came up before the Committee on Roads and Bridges a few weeks ago and strenuous opposition by the motor car fraternity was heard from. The truck industry is a thriving comparatively new business and one which is destined to be one of the largest in the country, so it seems unnecessary to burden it with excessive taxes, especially when it was stated that the money received from such a levy was not needed at the present but might be in the future.

The motor truck industry is doing yeoman service for the government by releasing numbers of freight cars and engines which the government is now using for other purposes. It is conceived the brilliant idea of hampering it all they could and preventing benefits from the more trucks by imposing an unheard of rate of taxation.

The automobilists of the state are doing a great deal toward financing the expenses of our Commonwealth, as is shown by the receipts of the Massachusetts Highway Commission. On Thursday last the receipts had reached the million dollar mark.

Last year the total had not reached until March 25. The department is taking in now more than $10,000 a week and if the rate of receipts for the March receipts may exceed those of a year ago by $150,000.

Travel Guide

CUNARD

Regular Passenger and Cargo Services
NEW YORK—LIVERPOOL
NEW YORK—FALMOUTH-LONDON
NEW YORK—BRISTOL
Drafts, Money Orders, Mail and Cable Great Britain, Ireland, Scandinavia, Italy, France, Switzerland, Spain and Portugal.
For further information apply
126 STATE STREET, BOSTON

NEW YORK $2.95

Via Rail and Boat Daily and Sunday.
"The only independent line operating between New England and New York."
COLONIAL LINE 232 Wash. St., Norton Phone F. H. 2786

Fall River Line
To New York $4.00
Daily Boat Train with Parlor Car.
Leave South Station ..... 6:00 P. M.
Due New York, Pier 14 ..... 7:00 A. M.
City Ticket Office, Phone Port. Hill 2170.
Stateroom Reservations at Desk.

BAY STATE LINE NEW YORK $2.55
RAIL & BOAT
Outside Staterooms, $1.00
Steel Steamers, Georgia and Tennessee, Daily, including Sunday. Improved Service. Pier 36, Atlantic Ave. Ticket Office, 283 Washington st., Boston.

Used Cars and Accessories.

WANTED—OLD CARS
FOR CASH and quick, state make and price. M. HURWITZ & SON, 108 West Under st., Boston, phone

SAXON SEDAN
ALMOST new, price $800. DUDLEY, 1557 Blue Hill ave., Mattapan.

SAXON SIX TOURING CAR
IN good condition; $500. DUDLEY, 1557 Blue Hill ave., Mattapan.

WANTED—STANLEY STEAMER
1914 or 1915 touring car; must be in good condition. CHARLES W. SCOTT, 93 Main st., Natick.

LOWELL, valuable, with full equipment for sale. ALLSTON TIRE & SUPPLY CO., 177 Harvard, Allston.

Automobiles for Hire.

DORCHESTER TAXI CO
PACKARD Twin 6, cars for hire, day or night service; special price to Ayer Camp; try our cars and prices. 160 Columbia rd., tel. Dorchester 6100, 7240.

LIGHT TRUCKING
$25 MILES, price reasonable, quick delivery. ST. MARY'S ST. GARAGE, rear 1022 Beacon st., Kenmore 4727.

FOREST HILLS GARAGE
TAXI, LIMOUSINE and TOURING CARS FOR HIRE. DAY OR NIGHT.

REO CARS AND TOPS
DOUGHT and sold, 3-ton trucks, $1.87 hour. Tel. Milton 1907.

"PASSENGER SERVICE" by the hour, or specially adapted. Phone Back Bay 2200.

BOSTON DAILY ADVERTISER
Subscription Rates
Postage prepaid for the United States, Canada and Mexico.
In the BOSTON POSTAL DISTRICT add postage at the rate of one cent per copy.
DAILY ONLY
Within the limits of Boston:
One Month $0.35
Six Months 1.75
One Year 3.50
The Postage rate to all points in territory outside of 75 miles of Boston:
One Month $0.50
Six Months 2.50
One Year 5.00
BOSTON SUNDAY ADVERTISER AND AMERICAN
One Month $0.20
Six Months 1.25
One Year 2.50
FOREIGN—Add postage at rate of one cent per copy daily and five cents per copy Sunday.
SUBSCRIPTIONS PAYABLE STRICTLY IN ADVANCE.
N. E. Publishing Co.
40 Summer St., Boston, Mass.

Christian Science Lecture.

Christian Science Lecture

The First Church of Christ, Scientist, in Boston
Announces a Free Lecture on

Christian Science

By Ezra W. Palmer, C. S. B., of Denver, Col.
Member of the Board of Lectureship of This Church

IN THE CHURCH EDIFICE
Falmouth and Norway Sts., Back Bay, Boston
Friday Evening, March 15, at Eight O'Clock
YOU ARE CORDIALLY INVITED

Motorcycles and Bicycles.

Ride a bicycle; Harley-Davidson and other leading brands on easy terms. Call (do not write) for catalog, open Tuesday, Thursday and Saturday evenings.

W. J. WALKER
163 Massachusett's Ave.
Phone B. B. 2643
Boston

COME see our 1918 models, all equipped $24.50 up; Rids $7 up. 63 Dover st. Tel. Beach 6686-M.

Real Estate—Miscellaneous.

PAINT $1.45 GAL. 40 SHADES
FALVEY PAINT WAREHOUSE
Tel. Hay. 8285. 80 Canal St., Boston

WALL PAPER | Trustees—See Us and SAVE MONEY | HICKEYS, 480 Friend St., Near North Station.

COZY HOME—$545
$45 DOWN, $10 a month, little beauty, 5,000 feet of land; 12c fare to Boston; 5c to Quincy; new everything. M 159, Boston American.

FLOOR VARNISH that has made a reputation for our paint dept. Never chilled, guaranteed to wear. Alfred Peats & Co., 118 Summer St.

TO RENT—Cottage, Winthrop; 6 rooms, bath, all modern conveniences; rent reasonable. Inquire 2 Pleasant st., Winthrop.

LITTLE 5-room house, some improvements; price $1,350; $100 down, balance $10 a month. Apply 19 Tremont st., room 29.

Real Estate—Belmont.

TO BUY, sell or mortgage property, see WILLARD E. CHENEY, Belmont or Beach 5410.

Real Estate—Brookline.

TWO-FAM. HOUSE near College Cor., all modern imps., h. w. heat; bargain if bought at once; $12,000. H. L. MUDGE, 370 Washington st., Brookline Village; tel. 0219.

Real Estate—Medford.

WELLINGTON DIS., 2 apartment, 11 rooms, 2 baths; all new; 2-family house; price $6,750; rent $48 mo.; price $4,500; small amount down. J. D. BUCK, 223 Dudley st., Roxbury.

Real Estate—Quincy.

HOUGHS NECK BARGAIN—6-room house, hardwood floors, electric lights, gas, sewerage; large lot of garden land; price $1,900; $150 down, $10 a month. HOUGHS NECK REALTY STORE, 1253 Sea st., Quincy; tel. 1152-W.

Real Estate—Somerville.

REAL BARGAIN
MODERN 2-family bungalow, white house, near electric lights, gas and sewer, finished street, electric lights, gas and sewer; 5 rooms and bath on each floor; price $4,400; easy terms. HEALEY & KNOWLES, 660 Broadway, Somerville.

Apartments—South End.

84 EAST NEWTON ST.—3 rooms, bath, stove; also 1 furnished room, h. c. water.

Real Estate—Squantum.

SQUANTUM HOUSE
FOR SALE—Practically new 7-room house, with modern improvements; hot water heat; slightly insured; price 25,000. $300 down. Address S 11, Boston American.

Real Estate Wanted.

WANTED to rent, might buy, house with land for garden suppose; near Harvard Square; state rent; write 202 Beehive st., Watertown.

Farms.

BULLETIN of 100 farm bargains free. Dept. A., P. T. LELAND, St Mills ct., Boston.

Real Estate Mortgages.

MONEY on first and second mtgs. F. E. HOVEY, 50 State st., room 1001. Tel. H. 3727.

Business Property.

CAMBRIDGE DESIRABLE PROPERTY
ABOUT 9,000 sq. ft., spur track close by; good location; or will lease for long term. MR. FLYNN on premises, Albany and Portland sts., Cambridge.

DESK room, furnished or unfurnished, desired by S. Jones Co., manufacturers of safes with machinery concern preferred, or small office unfurnished; telephone service essential; give full particulars. T 172, Boston American.

STORES to let, suitable for furniture, bakery, grocery, dry goods, hardware, fruit, boots and shoes. C. B. SCOTT CO., Waverley and Pleasant sts., Belmont.

Storage.

MASS. STORAGE WAREHOUSE CO., 2026 WASHINGTON ST. TEL. BOX. 31.

HUB STORAGE WAREHOUSE
849 Washington St. Tel. Beach 5
Rooms $1 a mo. Household goods Bonded

Apartments—Allston.

1-2-3 AND 4 rooms, all imprs., steam heat, janitor service; best locations; rent reasonable. COREY HILL REALTY CO., 1447 Commonwealth av., Allston; tel. Brighton 605.

Apartments—Back Bay.

BACK BAY, Brookline, Allston apts., 1-2-3 and 4 rms.; new, modern; $22 to $35. Apply at once to E. WHITE, 941 Beacon st., 2 to 5 P. M. Kenmore 6000.

KITCHENETTE APTS. for or unfurn.; 1, 2 and 3 rooms; $12 up. Apply 26 Dartmouth st., 21 and 59 Exeter st.

Apartments—Brighton.

5 ROOMS, bath, gas, nice location; lowest rent in Boston; 316 Bonds, 23 Bromfield st.

Apartments—Cambridge.

4 AND 5-ROOM suite, heated, janitor service, $20, $30 a month. Apply JANITOR, 881 Mass. av., Cambridge.

Apartments—Charlestown.

2 ROOMS, gas, hot and cold water, set range; $2.75 week. Apply JANITOR, 56 Bunker hill st., Charlestown.

Apartments—Medford.

800 APARTMENTS, $10 to $30; new air, new house, new friends, new life, new neighborhood, new location. A. M. GAVIN, 420 Salem st.

Apartments—Dorchester.

DORCHESTER—5-room suite, vapor steam heat, continuous hot water, janitor service; 53 Washington st., near Grove Hall. Inquire F. J. ROCKWELL, owner, office 741 Washington st., Dorchester; telephone 803.

FURNISHED housekeeping apartments, 2-4 room; cool, moderate; near Lenox Cor. O. E. EMERSON, 114 Everett av.; tel. Dor. 1008 M.

5, 6, 7 rm. suites, best location, $20 up. HOPKINS, 419 Columbia rd.; phone 6246 W.

SAVIN HILL AV., 12—4 rooms, all improvements, rent $25. Tel. Dorchester 4246-W.

Apartments—Roxbury.

COLORED TENANTS
TO LET—3 rms., $10; 4 rms., $10; 5 rms., $12; 6 rms., $13; 7 rms., $20. Six weeks' rent free to right party. 1001 Tremont st.

4 AND 5-ROOM tenements, $2 to $4 weekly. Apply store, 2002 Washington st.

Apartments—Wellington.

6 ROOM tenement, garden, hardwood; $26. F. L. FULLER, 18 Tremont st.; tel. Main 925. Boss. 3698-W.

Apartments—Winthrop.

UPPER apartment, 6 rooms, modern imps., best American neighborhood. 70 Summit av.

Furnished Apartments.

101 PLYMOUTH RD., Malden, tel. 562-W—Three connecting rooms, kitchenette, private piazza, combination range, set tubs, hot and cold water, two baths, heat, janitor service; excellent view.

DESK room and alcove, 3-room kitchenette and bath, overlooking Fenway; steam heat, continuous hot water; $30. Bird or Kilon, COLONIAL WAIST CO., 55 Bedford st., city.

TO LET—3 rooms, for 2 housekeeping; inquire ALBEMARLE CHAMBERS, Tel. H. 3260.

FURNISHED apt., 4 rooms and bath. Tel. Somerville 3102-W.

FURNISHED and unfurnished. MRS. GATES. Tel. Brookline 4073 M.

Houses to Let and Wanted.

TWO-FAMILY house, 9 rooms. MRS. GATES. Tel. Brookline 4073 M.

Female Situations Wanted.

AID, KINDS OF DOMESTIC HELP—Day, hour or permanently. 791 Back Bay 53135.

DAY work wanted by good laundress; also good cleaner, for the first days of the week; references. 31 Dearborn st., Roxbury; MRS. D. V. CONLEY.

MORNING work wanted; competent reliable woman; while washing; reference if desired. Address 19 Warwick st., suite 2, Roxbury.

LAUNDRY work taken home; washing a specialty. MRS. LEE, Brighton, 839-M.

Female Help Wanted.

Inspectors and Slopers
Experienced on shirtwaists and middy blouses; steady work; good wages. Bird or Kilon, COLONIAL WAIST CO., 55 Bedford st., city.

EXPERIENCED
STENOGRAPHER
IN ADVERTISING DEPARTMENT
Must be typist and speller. C. H. TOMEY, Adv. Mgr., Boston American.

Exp. Bar Wrappers
Also Girls to Learn
THE TOURAINE CO., 251 CAMBRIDGE ST.; EMPLOYMENT DEPT., 2D FLOOR.

GIRLS
BRIGHT girls to learn the printing business. Apply to F. H. ROBERTS CO., Garrison st.

WOOD HEEL COVERERS
Apply GEORGE E. KEITH CO., 288 A st., South Boston.

TIP REPAIRERS, PACKERS,
EXPERIENCED on women's fine McKay shoes. BARTELS & THELEN CO., Webster st., Chelsea.

LAUNDRY HELP
MARKER wanted, experienced on starch work. Apply TAYLOR BROS., LAUNDRY, 10 Davenport av., Upham's Corner, Dorchester.

OPEN FOR WORK
Embroidery Machine
WANTED. STAR EMBROIDERY WORKS, 84 Harrison av., Boston.

LAUNDRY HELP
SHAKERS, feeders and catchers. Apply CREAMER WING LAUNDRY, 69 West Newton st., Boston.

LAUNDRY HELP
FEEDERS and folders wanted at once. GREENDALE LAUNDRY, 749 Dorchester st.

GIRLS TO TRAIN AS NURSES
$23 $30 to start; room, board and washing. HOSPITAL REGISTRY, 1 Beacon st., Boston.

DRESSMAKER
WANTED—Experienced hand. FRANZNLAU, 38 Winning st., Roxbury, near Humboldt av.

EXPERIENCED waist and skirt finishers, tentatively; buttonhole makers on flinger machines; steady work and good pay. APPLY SHAPIRO & MILLER, 20 North Washington st., Boston.

EXPERIENCED waist and skirt finishers for custom work. MISS FINN, 140 Boylston st.

NURSE OR ATTENDANT for invalid lady; $22 a month, with board and laundry. Address L. GIRL, 1 Bowdoin st., Boston.

POWER MACHINE STITCHERS. C. W. WHITE CO., 120 Kneeland st.; apply to Mr. Hunter.

PUPIL NURSES WANTED—Young ladies desirous of becoming trained nurses, having graduated from grammar school with credit, or at least one year's high school work or its equivalent, can enter training school for nurses at City Hospital, Jersey City, N. J.

Jersey City Training School offers exceptional opportunities for young ladies desirous of entering this profession. Graduates of three years, and pupil nurses will be paid rate of $15.00 month for first year and one half and $20.00 month for second year and a half. Hospital is modern, fireproof, and in the country, accommodating 125 nurses, and is thoroughly equipped in every detail. Apply to

Jersey City is ranked among largest cities in country, having million people. According to government census of approximately 340,000 people, 100,000 are Catholics. Jersey City is the State Present hospital building accommodates 300 patients, but same addition is now under construction which will have facilities for 650 beds.

Educational course and lectures will be supervised by one of the leading physicians of the country, and our graduates will become eligible to take examination for public service as public health nurses, dental hygienists, visiting nurses, and institution workers. Positions, besides local institutional heads in the city, are constantly offered to nurses, and it would be well to bear in mind that in what Jersey City has to offer, and we will gladly furnish on application either in person or by letter. MISS ANNA M. BREDE, Supt. of Nurses, Jersey City Hospital, Jersey City, N. J.

SALESLADY—For dry goods store. DAVID WARDLOW, Hanover, cor. Richmond.

WANTED at once, cook for lunch room; hours 10 to 2. Phone appt. CAMBRIDGE Y. W. C. A., tel. Univ. 7105.

WANTED—Girls for general housework; good pay, room and board; must be smart. Tel. Dor. 622.

YOUNG girl, helper, good home preferable to high wages; phone Roxbury 4178 M.

YOUNG LADY between 25 and 35 wanted to help out part time in Boston business school in exchange for shorthand or secretarial course; also teacher of bookkeeping wanted 2 evenings a week. Address S 8, Boston American.

Female Help Wanted.

GIRLS WANTED
Experienced and inexperienced silk spoolers, winders and doublers.

Must be 16 years of age or over; steady work. W. C. HAMILTON & SON, INC., 15 Tudor st., off Brookline St., Cambridge, Mass.

Wanted—Experienced
FINE Braid Operators on ladies' hats. Good prices, longest season in the east.
G. T. DAY & CO.
110 Utica St.

WANTED—Girls to pack fruit jar rings. Steady work, good pay. Apply at BOSTON WOVEN HOSE AND RUBBER CO., cor. Portland and Binney sts., Cambridge, Mass.

Stitchers Wanted
Experienced on shirtwaists and middy blouses; steady work and good pay; overtime if you want work; see Mrs. Bird or Mr. Klein. COLONIAL WAIST CO., 55 Bedford st.

Female Help—Miscellaneous.

LADIES AND GENTLEMEN—If you want to go in meeting pictures or vaudeville, then write 100 Boylston st., room 802; stamp for reply.

WANTED—A young lady of intelligence for light, pleasant outside work. 7 P. M., 46 Tremont st., Room 801, Boston.

Male Situations Wanted.

AMERICAN, 37, not liable to be taken in draft, at present holding responsible position of trust, 8 years with present employer, open for engagement after March 10; willing on road part-time; or on commission proposition considered. E 11, Boston American.

PAINTING, papering, repairing; work guaranteed, very reasonable prices; work guaranteed; references furnished. LEIGH & SIMON, 5 Briggs place, Boston, Mass.

Male Help Wanted.

WANTED
TIRE MEN
Steady work, good pay.
ALSO CLERK
APPLY TO MR. FACE
Packard Motor Car Co
1089 COMMONWEALTH AVE.

WANTED
YOUNG MAN
with experience in tool stock room
APPLY AT
THE ASHTON VALVE CO.
161 First St., East Cambridge, Mass.

WANTED—FIRST CLASS
All-Round Machinists
STEADY WORK
WEST & DODGE
167 OLIVER STREET

Wrapping Mach. Operator
MAN wanted to care for and operate wrapping machines; must be capable, have mechanical judgment and be able to make such adjustments as may be necessary; position is permanent and will pay from $18 per week up, according to ability. We must give references of former employers. Address S 12, Boston American.

AUTO-MECHANICS
AND GARAGE MEN
H. JARDINE
American Express Company
343 Congress St.

Moulders Wanted
Crane moulders, side floor and bench, wanted. Apply at once to the WALTHAM FOUNDRY CO., 71 Felton st., Waltham.

A SUPERINTENDENT to take charge of a large brass foundry. State experience, reference and salary. Adress S 6, Boston American.

TURN LASTERS
TRIMMER and SLUGGER
ON wood lasts. Apply GEORGE E. KEITH CO., 288 A st., South Boston.

HEEL SHAVER
EDGE TRIMMER
EXPERIENCED on wood heels for McKay shoes. BARTELS & THELEN CO., Webster av., Chelsea.

CUTTERS
EXPERIENCED on shirtwaists and middy blouses; steady work and good pay. Bird or Kilon, COLONIAL WAIST CO., 55 Bedford st.

Blacksmith's Helpers
WANTED on automobiles and general work; also one for night work; steady employment. SARGENT & HAM CO., 50 Beach st., Boston.

BOYS
WANTED for factory; boys, 16 to 20 years of age. J. PUSILLE & SON, 3 Eastleigh st., off 418 Harrison av.

WANTED
EXPERIENCED hand fibre sample case maker. Telephone, reversing charges. WARREN LEATHER GOODS CO., Newton Upper Falls.

AUTO PAINTERS
WANTED, also chassis cleaners, best pay in Boston. MARGERT & HAM CO., 26-32 Beach ave. at., Boston.

LAUNDRY HELP
MAN and WOMAN wanted. Apply CREAMER WING LAUNDRY, 70 West Newton st.

PAINTERS.
CARRIAGE and automobile painters wanted. AUSTIN KING & Co., Waltham, Mass.

AM. BOY, 16 yrs. or over, errands, general work; $6 week to start. Apply 1 Milk st., room 1.

BOOKBINDERY—Experienced book repairers wanted. WM. WOOD & SON, 114 Broadway, New York city.

EXPERIENCED STENOGRAPHER wanted in law office will good pay and steady work for good worker. Apply at once. BOX & COUPERAGE CO., Gloucester, Mass.

FURNITURE TRIMMERS wanted, steady work and good pay. Apply ready for work Monday morning, 56 Myrtle av., Somerville.

MACHINISTS wanted—Lathe hands, planer hands, shaper hands, vise hands and all rough mechanics; eight-hour shop, government work. Draper Co., New Haven, Ct.

MAN wanted for third hand in bakery, 108 Dorchester st., So. Boston.

MEN to repair comfort cases. P. CONCORAN & SONS, Inc., 31 Alford st., near 1st, So. Boston.

Male Help Wanted.

TOOLMAKERS and MACHINISTS
FIRST CLASS toolmakers and all-round machinists on government contract work. Machinists familiar with large machine tools, turret tooling machines, vertical and horizontal boring mills, also pattern makers, brass moulders and coremakers. Only first-class men need apply. Write, stating experience, wages expected, age, etc., or call at Employment Office of the
Mason Machine Works Taunton, Mass.

WANTED
SIDE LASTERS
NO. 5 BED MACHINE
OPERATORS
LEONARD & BARROWS
MIDDLEBORO, MASS.

TOP STITCHERS
CLOSERS
SKIVERS
—AND—
All Kinds of Experienced or Inexperienced Stitching Room Help Wanted
—AT—
RICE & HUTCHINS
Curtis Factory, Marlboro, Mass.

AUTOMOBILE MECHANICS
WANTED—First-class men for repairing automobiles. None but first-class men need apply. Apply to MR. WARING.
CADILLAC AUTOMOBILE CO.
of Boston.
70 Brookline Ave.

OPERATOR
ON OLD CEM INNERSOLE TRIMMING MACHINE
CURTIS FACTORY
Marlboro, Mass.

WANTED—Operators on Consolidated lasting machines, also pulling over machines. Apply to GEO. W. GAGE, Sect. of Lynn Shoe Manufacturers' Assn., 616 Security Trust Bldg., Lynn.

BOX MILL HELP
Experienced Cutting-Off Men and Fitters.
Steady work, good wages, new shop.
CHAMPLIN & HOBBS BOX CO.,
Fifth St., Medford, Mass.

Shoe Help Wanted
ON ARMY SHOES
VAMPERS, fitters over, side lasters, 5 bed operators, Goodyear stitchers, edge trimmers, Goodyear skivers. Apply evenings at 5 bed operators, outside fitters, outside insole ers on "Pinned Bottoms." Tel. Beach 4000.

ISAAC PROUTY CO.,
SPENCER, MASS.

Automobile Tester
WANTED—First-class automobile tester; one having had experience on Cadillac motor preferred; must be industrious, honest and temperate. Apply to MR. WARING, CADILLAC AUTOMOBILE COMPANY of Boston, 70 Brookline st.

Warehousemen Wanted
STEADY work for able-bodied men, of good habits; previous experience not necessary, but from previous employers. Apply Room 9, Atlantic Avenue building, Atlantic av. and Kneeland st., Boston, 10 a. m. to 12 noon.

FIREMEN
for out of town plant. Make up not to textile mill; steady work; good pay. Apply to superintendent and named plants. Address F. C. Box 245.

2-3 WANTED
TWO-THIRDS compositor with knowledge of the stone work preferred; one MY. 9x13 Cottrell & Babcock Index Cylinder, $15 Fulcrum st.

Moulders Wanted
ON machine tool work; room ready to work. R. B. NORTON CO., Greenfield, Mass.

Paper Cutter
APPLY at once to F. H. ROBERTS CO., Garrison st., Cambridge.

Cylinder Feeder
ONLY first-class man need apply. F. H. ROBERTS CO., Garrison st., Cambridge.

Job Pressman
EXPERIENCED on register work. Apply to F. H. ROBERTS CO., Garrison st., Cambridge.

MACHINISTS
FIRST CLASS, all round machinists and bench hands; steady work; good pay. Apply to BONCO MFG. CO., 74 Porter st., Allston (Boston), Mass.

OVERSEER cotton weaving on fancy goods; $45 week, free rent. Apply to MR. BOYD, also loom fixers and jacker. CHARLES F. RAYMOND AGENCY, 100 Washington st., Boston.

OUTFITTERS WANTED FOR THE PANAMA CANAL—50+ hours; must be thoroughly experienced in both wood and metal work; work on hulls, decks, bulkheads, water tight compartments, etc.; also in the rigging; work in shipyards; also armature winders. The latter must be experienced in armature work for not over 50 years of age, to good health; free transportation from New York to Panama and New York wages beginning date of sailing. Write THIRD ASSISTANT, Top Washington Gazette, Washington, D. C.

WANTED—Boy to work in office and learn the oil business. High school graduate with some knowledge of stenography preferred. Apply to ADVANCE, 3 JAMES ST., Room 217, Boston.

WANTED—A young man of intelligence, for pleasant outside work. Apply after 7 p. m., 13 Tremont st., Room 801, Boston.

WANTED—Mechanic to run ice machine; steady job. Apply to MR. MURRAY, 202 Third st., Cambridge.

WANTED—Man and wife for inside work. Apply DR. W. O. HUNT, 424 Newtonville ave., Newtonville; tel. Newton North 34.

Agents and Canvassers.

AGENTS—Male or female, dr. postage brings new $200 article in start house; circulars free. A. L. HIGGINS MFG. CO., Bar Harbor, Me.

Male Help Wanted.

TURN WORKMEN
On Women's Medium Grade Shoe. Steady work, good pay. Apply to
JOHN S. CUSHMAN
Original Bradley Bldg., Worcester, Mass.

Male Help—Miscellaneous.

Buy at This Bargain Store

$6.00 Imported Wool Pants	$4.98
$3.00 Heavy Work Pants	2.49
$1.00 Heavy Wool Underwear	.79
$1.50 Heavy Wool Underwear	1.25
$3.00 Heavy Wool Flannel Shirts	2.49
$1.50 Heavy Leather Jacket	1.19
$5.00 Men's Stylish Suits	3.98
$3.00 Rain Wool Male Suits	2.49
$2.00 Heavy Wool Mackinaw Coats	1.69
$2.00 Wool Cloth Reefer Coats	1.49
$1.00 Wool Cloth Caps	.79
$1.00 Heavy Wool Sox	.79
$1.50 Men's Spring Style Soft Hats	1.19

Also a large line of boots, shoes, rubbers, rubber boots, oil clothing, rubber coats, khaki pants, khaki shirts, khaki coats, khaki caps, canvas shirts, wool underwear, gloves, mittens, sweaters, suits, pants, caps, hats of them. We save you money.

BUY AT THIS BARGAIN STORE
UNION HAT CO.
139 Hanover Street
DON'T FORGET THE NUMBER
A Shop Cap Free With Every Suit of Overalls.

ENGINEERS AND FIREMEN instructed for license according to the State law, the recognized school; 20 years' success. BOSTON STATE STEAM ENGINEERING SCHOOL, 97 Pleasant st., Malden; tel. Malden 1180-W.

GOVERNMENT wants thousands of clerks in Washington; $1,000 salary; 6 days, 48 hours; full information free. I will not, however, guarantee to get you a position. FRANKLIN INSTITUTE, Dept. 1274, Rochester, N. Y.

THOUSANDS government positions open; $1,000 to $1,800 year; 6 days, 48 hours; vacations; common education sufficient. Write immediately for list of positions now obtainable. FRANKLIN INSTITUTE, Dept. 1274, Rochester, N. Y.

U. S. GOVERNMENT WANTS HELP—Men, women, 18 or over, to prepare for immediate examinations; thousands now positions; $1,000 year; 6 days, 48 hours; vacations; list positions FRANKLIN INSTITUTE, Dept. 1274, Rochester, N. Y.

WANTED IMMEDIATELY—Men, women to prepare for government examinations; $1,000 year; 6 days, 48 hours; vacations; list positions free. FRANKLIN INSTITUTE, Dept. 1274, Rochester, N. Y.

PAINTERS' UNION No. 11
SPECIAL MEETING Tuesday for discussion of wages and proposed reassessment. D. MAHONEY, Fin. Sec.

Furnished Rooms—Miscellaneous.

LIBERTY HOTEL
ROWLAND, prop. for professional and families; modern improvements; steam heat; 30 Warren av., Huntington av. Tremont and Worcester sts.

NOTICE MEN STOP
AND GET unexcelled room at Hotel Astor and Tremont st., suite, $3.50 weekly; 75 rooms, 50 with baths. Tel. Oxford 1000.

Furnished Rooms—Allston.

ELEGANTLY furn. rooms, $2 weekly for one; also 2 rooms, all home, $3.50 a week. 54 Everett st.

Furnished Rooms—Back Bay.

VISITORS TO BOSTON
QUIET, home, modern, complete; $3 weekly; $7 up one, two rooms; 351 Commonwealth av., Kenmore 1000.

AUCTION RD., 310—Suite 3, comfortably furnished, for housekeeping; $18.

BATAVIA PLACE, 10—3 large rooms, all conveniences; $18.

BLACKSTONE ST., 12, Suite 3—Large sunny heated front room, $7; square room, $6.

CHANDLER ST., 10—Large front room, $6; kitchenette, if desired.

COLUMBUS AV., 853, Roxbury—Large sunny room, $5; also 2 rooms, $4 each.

CUMBERLAND ST., 19, Rommond House—Housekeeping rooms, $3 per week; tel. B. B. 1242-M.

FAIRFIELD ST., 6—Nicely furnished front room, $6; also kitchenette room, $5.

FRANKLIN ST., 41—Furnished front room, $6; also 2 rooms, $5 each.

HANCOCK ST., 41—Furnished front room, $6; also kitchenette room, $5.

WELLINGTON ST., 7—Furnished front room, $6; also kitchenette room, $5.

WINTHROP AV., 8—Large front room with kitchen privileges, steam heated, ladies preferred.

Furnished Rooms—Beachmont.

WINTHROP AV., 800—Large front room with kitchen privileges, steam heated, ladies preferred.

Furnished Rooms—Beacon Hill.

CHARTER ST., 102—Light housekeeping rooms also one for gentleman; tel. Hay. 2063-M.

Furnished Rooms—Brookline.

FURNISHED room, convenient and desirable; private family; refined surroundings; Brookline Village; 10 minutes to Boston. Address S 10, Boston American.

COMMONWEALTH AV., 1200, Suite 4, and Brookline st.—Large sunny room, $6; kitchenette if desired.

COMMONWEALTH AV., 1201, Suite 4—Large sunny room, $6; kitchenette if desired.

Furnished Rooms—Dorchester.

WARM, sunny rooms, tool room, corner house, over steam and electricity; 2nd, $4.50; 3rd, $4; 4th, $3.50; 5th, $3; 6th, $2.50; 7th, $2; 8th, $1.50. Pay better than cheap rent. 1001 Dorchester st., cor. Boston st., Dor. 1001 M. Duffey sq., next trolley at station. Open evenings and Sundays.

Business Opportunities

I WANT an author of my manufacturers and selling agent; $1,000 required. Address S 7, Boston American.

FOR SALE—A fine custom shop. 642 Washington st., Boston.

Printing.

1,000 business cards, $1.95; 1,000 letter heads, $2.95; 1,000 envelopes, $2.95; 1,000 noteheads, $2.95; 1,000 billheads, $2.95. DIFFERENCE PRINTING CO.

500 BUSINESS CARDS, $1
LETTERHEADS, envelopes, 1000 letter heads, $2.95. 1000 billheads, $2.95. DIFFERENCE PRINTING CO.

Optical.

EYES EXAMINED FREE
$1 GUARANTEE for $1.50 glasses $2; artificial eyes fitted ALBERT'S & BRADLEY'S OPTICAL PARLORS, 1 Bowdoin sq., Boston.

Proposals.

PROPOSALS FOR BRICK EXCAVATION—Sealed proposals will be received by the undersigned at 1 Beacon st., Boston, Mass., until 12 m., March 20, 1918, for excavation in Watertown. Plan River, Mass. Further information

Detectives.

BOSTON'S prominent woman detective; Mrs. BAKER, Oxford, hundred floors; tel. Beach 1560. Business of Bldg., 42 Summer st. Hay. 1560.

Face Specialists.

Dent Corrected
Tattoo, Superfluous Hair, Scalp and Skin Troubles corrected at once.

NASAL DEFECTS
all types, Collapsed, Lips, Thick Lips, Sagging Face, Double Chin, Lines, Hollow Eyes, Lines, Hollow Cheeks, Sagging Face, Double Chin, Lines, Hollow Eyes, Lines, Pittings, Pimples, Blackheads, Oily Skin, Moles, Superfluous Hair, Scalp and Skin Troubles corrected at once.

S. STANLEY GIBSON, M. D.
162 BOYLSTON ST.
24 Years' Experience. Call, write or send for 60 page FREE BOOK. Hours 10 to 5. Sun., Holidays, 10 to 1. Mon., 9 to 5.

Dental.

TEETH FIXED
$1 DOWN; $1 PER WEEK
DR. MARK ROMANOW
18 SCHOOL ST.

DR. McKENNEY, Dentist, 22 years' expr. Home Dental Co., now located 503 Boylston st.

Furnished Rooms—South End.

WEST NEWTON ST., 37—Homelike rooms, with board; private family; steam heat; $4 to $5 week.

WEST NEWTON ST., 42—Large front room, suitable for 2 gentlemen; $4 each

BOSTON AMERICAN

MARCH 12, 1918. BOSTON.

Cleveland Street Railway's "Service at Cost" Plan

Totally Inapplicable to Boston Elevated Under Private Management, but Highly Desirable With Public Control

Mr. Livy S. Richard, the talented and scholarly editorial writer of the Boston Advertiser, contributes the following information concerning the "service at cost" experiment in the city of Cleveland, with which he became familiar when a resident and an active citizen of Cleveland:

By students of street railway situations the plan in use in Cleveland, O., for "service at cost" is highly regarded, but it is not so good a plan as our Public Service Commission has proposed for the control of the Boston Elevated.

In Cleveland, while the public tells the company what kind of cars it shall run, where it shall run them and how often, the company keeps up its regular corporate organization; there is a double overhead expense, one by the company, one by the city, and there is no incentive for the company to do its best.

For in Cleveland, it will be remembered, the stockholders get their 5 per cent., no matter whether business is good or bad, and their directors have no motive to improve service voluntarily, to study out economies or to plan ways to increase income.

As a matter of fact, these Cleveland representatives of the old system of private ownership, before they became convinced that that system had gone in Cleveland, never to return, were rather inclined to throw sand into the journals.

One of their favorite tricks was to egg the carmen on to make frequent demands for higher wages. They could afford to do this, since they got their 6 per cent. regardless. And it is supposed that they thought the frequent threat of strikes, usually settled by compromises, each one of which put the costs up a little higher, would discredit the plan of public control and pave the way to a return of the times when private profiteers had things pretty much their own way.

It is only fair to say that these Cleveland folk have by now pretty well got this delusion out of their system. But the trouble which a balky horse can make to an inexpert rider is nothing compared to the trouble which a balky street car company can make for public control if the public control leaves it too much slack.

Now the plan which our Public Service Commission has formed to meet the case of the Boston Elevated takes a lesson from the experience of Cleveland.

Under the Boston plan, while there would be no change in the ownership of a single bond or share of stock, in consideration of the stockholders receiving public guarantee of a fixed dividend return, the private owners would turn over all voting power to a board of trustees, to be chosen by the Governor and Mayor, and these trustees, sitting as the new board of directors of the Elevated, would run the road as the agents and servants of the public.

With the stick standing behind the plan, no stockholder would need to feel further worry or concern and no stockholder would have any motive to try to create trouble.

Certainly it would be to the advantage of no one among stockholders or management to conspire with outsiders to stir up artificial strikes.

Furthermore, while in Cleveland the executive officials receive orders from the city, they get their salaries by vote from the company, and their allegiance is to the company. No man can truly and well serve two masters at once.

This is averted under the Boston Public Service Commission plan, which places every employe directly under the trustees. Competent men on the company payroll would owe loyalty to the public interest alone, and incompetent or, disloyal men could be fired as soon as spotted.

There is a further advantage for the Boston plan in its effect upon the public mind. Private ownership of street railway service in this community today stands discredited. Even when its motives are of the best, it has to run against widespread suspicion and distrust. This is a condition, not a theory. No matter what elements of injustice may enter into it, it is a fact which must be faced. Clearly the best way out is to leave the past to bury its dead and to turn over a new leaf.

By substituting complete public for discredited private control and not trying, as in Cleveland, to patch up any compromise between them, we would gain the benefit of a new start with public opinion favorably predisposed.

If private ownership should retain any measure of control, the raising of fares would be charged to its influence and be accepted by a great part of the public as proof of manipulation.

The public will consent to an increase of fares only if convinced that the increase is absolutely necessary to provide and maintain adequate service. It will trust its own trustees.

This comment from Mr. Richard is not intended as a denunciation of the "service at cost" plan or even as an unfriendly comment upon it. The "service at cost" plan is a good plan when the situation on a particular street railway permits it to be applied under favorable circumstances. Moreover, the AMERICAN has great respect for the experience, ability and public spirit of Mr. Homer Loring, who is leading the street railway investors of Massachusetts in the plan for a "service at cost" method of conducting the street railway business.

Mr. Loring and his coadjutors are not dogmatic about their proposal, and that is one of the virtues of their campaign. They admit that no hard and fast, unvariable method is the best in all cases. They acknowledge that the plan can wisely be varied to meet the peculiar conditions upon the several street railways so long as the principle of "service at cost" is kept in mind.

THE PLAN OF "SERVICE AT COST" UNDER PRIVATE MANAGEMENT IS TOTALLY INAPPLICABLE TO THE BOSTON ELEVATED STREET RAILWAY. UNDER PUBLIC CONTROL MR. LORING'S PLAN OF "SERVICE AT COST" WOULD NOT ONLY BE APPLICABLE, BUT HIGHLY DESIRABLE.

As a matter of fact, all the street railways which have been acquired and are being operated by the public in America and Europe, so far as we know, do apply the "service at cost" theory. The United States government does not apply it in the matter of letter-carrying and transportation of information because it regards the work of that branch of the postoffice as educational, and thus of vital importance to the development of the commmunity, and seeks to encourage communications between the different parts of the country. But the parcels post branch of the postoffice is run upon the principle of "service at cost."

Once Overs

DOING IT A BIT BETTER

It is not unlikely that trying to do the thing for which you are not fitted and for which you have little natural ability may be the reason you have not advanced further.

There are illustrations of persons trying to do things for which they are not fitted in many organizations.

To be really helpful do your bit along the line in which you are most proficient.

It is important also among young people who are choosing a lifework. Not because it seems to be a more genteel sort of work, but because you can do it better than any other is the foundation for success.

If you are far above the average along a certain line, that is the thing to pursue if you wish to rise above the common plodder.

It's Not All Bad

In the Albany Sector -:- By T. E. Powers

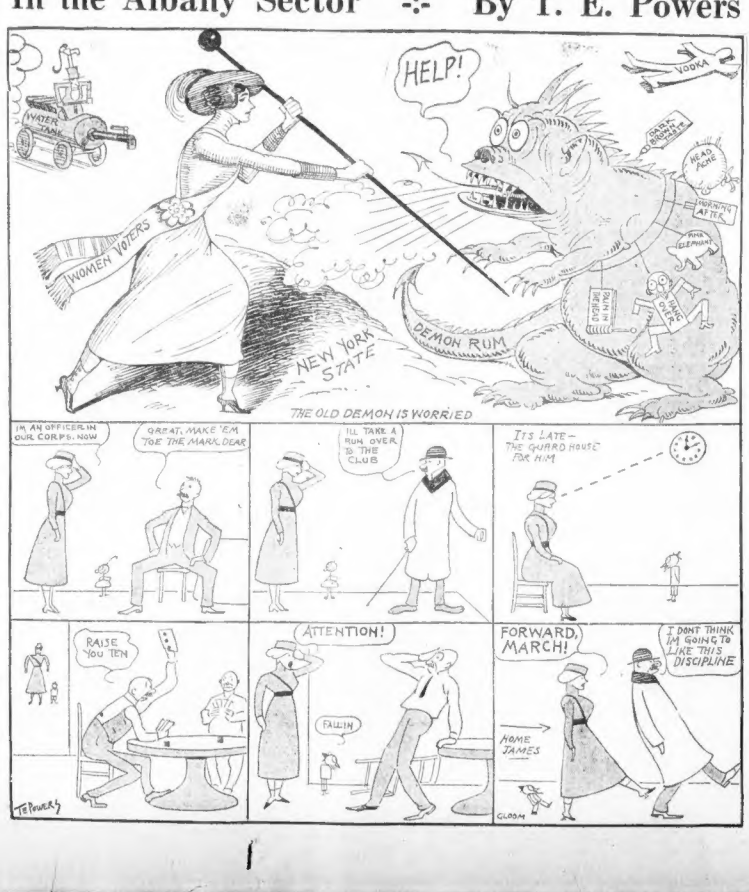

THE EARTH IS LUNA'S BIG SAFETY VALVE

By Garrett P. Serviss

I HAVE had two or three letters expressing the puzzlement of the writers concerning the motion of the moon with regard to the earth. We commonly speak of the moon as revolving around the earth, and in fact our eyes show us that she does appear, in succession, in the course of a month, on all sides of the earth, with respect to the sun, being between the earth and the sun at the time of "new moon," and on the opposite side of the earth from the sun at the time of "full moon."

Yet the fact is that the sun and not the earth is the centre of motion around which the moon revolves, and if her orbit is drawn to scale on a diagram it will be seen that the curve is always concave toward the sun, although half the time it is convex with regard to the earth.

Curvature Alters

The curvature alters, it is true, but never sufficiently to produce a point of inflection or a change from concavity to convexity, or vice versa, as far as the sun is concerned. But at full moon the moon's orbit about the sun is convex toward the earth.

To understand the paradox, it is only necessary to remember that the earth and the moon are so near one another that their mutual attraction causes them to turn round and round their common centre of gravity (which centre, owing to the relative smallness of the moon, is situated about 1,000 miles below the earth's surface), while at the same time both are together moving around the sun.

The best way to convince one's self of this fact is to make a diagram showing the earth and the moon at say four periods in the month, viz., new moon (moon between earth and sun), first quarter (moon behind earth in line of latter's orbit), full moon (moon opposite to sun), and third quarter (moon ahead of earth in line of latter's orbit).

Draughted Out

In making the diagram it is essential to express by the relative length of lines the proportion of the speeds. Thus, in the seven days from first quarter to full moon the earth and moon together travel more than 11,000,000 miles eastward round the sun, while the moon travels only about 380,000 miles eastward round the earth to reach a position 240,000 miles outside the earth's orbit.

You can represent this in your diagram by proportional drawing of the distance of the moon from the earth (which is nearly constant), and the distance that the earth moves forward while the moon is proceeding from its first quarter to its full moon position.

Then connect the successive positions of the earth, and also those of the moon, by curved lines concave toward the sun, supposed to be situated far off below the edge of your drawing, and you will see the line representing the path of the moon crossing and recrossing the similar line representing the earth's path, at an angle so slight that the two curves almost coincide.

Proud of Them

Editor Boston AMERICAN:

Dear Sir—It must be a source of satisfaction to all the men and women who gave their sons to fight for world peace to know that their flesh and blood have battled so valiantly in France.

All the traditions of our mighty nation have been preserved by the armies sent over to help the allies, and every day there come reports of the wonderfully efficient work that they have done in the cause.

Hysterical ones should smile with delight at the patient, long training the men have had, for daily it is showing the benefits which none but a Pershing or a Haig could conceive in advance.

Our men on the seas will give just as good account of themselves when put to the test, and I am sure that the world will soon applaud the valor of men who have been brought up in an atmosphere of democracy which they will, in time, force upon the savages who gloat when they murder women and children at the bidding of insane masters.

A STAY-AT-HOME.

FINANCIAL QUARRELS AVOIDED EASILY

By Winifred Black

SHE'S twenty-four years old. She's married, and her husband earns forty dollars a week and receives a bonus of fifty dollars every three months. The husband gives her thirty dollars a week for herself and her two children and the family expenses, keeps ten dollars a week for himself, and never gives her a cent of the bonus.

He spends the money in all sorts of foolish ways, and the wife is very cross about it.

They've quarrelled seriously, and now she's written to me to ask me what to do about it.

Why on earth she should think I know, I cannot even hope to imagine. But, dear me! I do wish she wouldn't quarrel with her husband about that ten dollars a week. It's all such a waste of time, and after all it is his money when you come right down to it, and she really hasn't much right to make much of a fuss about it, has she?

Why Not Try This Way?

He gives her thirty dollars out of his forty, and lets her do with it as she pleases. Of course, she has to buy food and pay the rent and get the children's clothes and keep herself looking neat and smart, and of course all this isn't easy to do on thirty dollars for a budget.

But what of the women who make fifteen dollars a week do it, and are glad to get that much?

Do you know what I'd do if I were in that woman's place? No, I don't mean that. I mean, do you know what I hope I'd do? Maybe I wouldn't really do it at all.

I hope I'd get my husband to take me and the children somewhere on Sunday.

Somewhere there are other children not quite so bright or so pretty or so perfectly darling as mine, and I'd make my husband proud of mine, and I'd get people to praise them to him, and I would praise him to the children and to my friends, and tell how generous he was, and how devoted he was to the children, and how anxious he was to give them every advantage; and then I'd hope, and I'd keep on hoping, and some day, the first thing he knew, that husband of mine would be taking those two little boys out for a walk and bringing them home in brand-new suits from the shoes to the hat.

I'd never know a thing about it, and I'd laugh and I'd cry and I'd say he was foolish, and too unselfish, and too kind—and the first thing that man realized he would be setting himself up as the model husband and the model father of the neighborhood. And after he had set himself up so for a little while I wouldn't have to pretend any longer, for what I had hoped would come true, and there I'd be without a thing to worry about but how to manage my home and bring up my children and love my husband enough to pay him for all his devotion to me.

A Course in Human Nature

Quarrel over money? I'd quarrel over the temperature of the room and how many windows to open at night and who ought to poke the fire first, and which had the best right to the first look at the new story in the magazine. I'd quarrel over everything or anything before I would bring the misery and the hatred and the bitterness of a fight over money under the roof where my light-hearted, loving little children live.

Besides, it never does any good to quarrel about money.

No one ever comes out ahead in a family dispute about "who spends what" for the most foolish, unnecessary things.

Tact, management, good humor—dear me! Talk about eugenics and the eugenic board to decide who shall marry and who shall not!

I wish every woman and every man in the world had to take a course in human nature before they could either of them get a marriage license.

I believe the world would be a whole lot better off, and, anyhow, the poor, little, helpless children, who are so often the innocent victims of such quarrels, would have something like an even chance for the honest, simple, natural happiness of an honest, simple, natural home life.

Copyright, 1918, by Newspaper Feature Service, Inc. Great Britain Rights Reserved.